DAILY, 5c—SUNDAY, 10c

COLONIST TELEPHONES
All Departments ..... E 4111
AFTER 11:30 P.M. AND BEFORE 8:30 A.M. AND SUNDAYS
News Desk ..... E 4109
Reporters ..... E 4309
Sports ..... E 7000
Social, Island News ..... E 4081
Circulation Mailing Room ..... E 0728

The Daily Colonist.

THE OLDEST DAILY ON THE PACIFIC COAST—ESTABLISHED 1858

NO. 214—NINETY-SECOND YEAR | VICTORIA, BRITISH COLUMBIA, TUESDAY, AUGUST 22, 1950 | TWENTY-TWO PAGES

Resumption of night classes by Victoria College will be popular

CANADIAN RAILWAY WORKERS STRIKE

Strike's Effect Felt on Island Immediately

Loss of West Coast Service Blow to Isolated Communities

Here are the immediate effects for Victoria and Vancouver Island of the Dominion rail strike:

C.P.R. steamship service between the Island and Mainland ends this morning with arrival of the 7 a.m. boat.

Pickets are scheduled to appear at 8 a.m. at the docks of both E. & N. and C.N.R. railways, at C.P.R. and C.N.R. ticket offices and the the C.P.R. wharf.

Black Ball Ferry Line will augment its service between Victoria and Port Angeles by three extra trips daily. It was announced by George Paulin, city agent for the Puget Sound Navigation Co.

ADDED SERVICE

The Mv. Chinook will continue its two regular trips between Port Angeles and the city and one trip daily from Seattle.

In addition, the Kalakala, regularly on the Seattle-Bremerton run, will leave Port Angeles daily for Victoria at 7:15 a.m., 12:15 p.m. and 8.30 p.m., arriving here at 8:40 a.m., 1:50 p.m. and 9:35 p.m.

Hard-hit if the strike is prolonged will be Island West Coast residents served normally by the C.P.R. steamship Maquinna.

MILLS MINUS TO CLOSE

The Maquinna left here on its regular trip August 20 and is due back August 27, when, if the strike is not settled, it will remain in dock.

Reports from Ladysmith yesterday indicated that the strike will mean closing down of the Chemainus Mill, since logs are normally transported from the Nanaimo Lakes on the Comox Logging and Railway Co. line and transferred at Ladysmith to the E. & N. Railway.

Miners employed at No. 10, South Wellington, lifeh mines will close today or tomorrow, since coal is shipped from the mine head by E. & N. Railway.

Other similar situations are expected all over the Island.

Extent to which the strike will affect supplies of food and other commodities locally could not be determined accurately yesterday.

MORE BARGES

A substantial proportion of freight —including foodstuffs—is brought here and to the east coast of the island generally aboard barges operated by Vancouver Barge Transportation Ltd.

The company, which is not affected by the strike, has indicated that its services to Nanaimo, Courtenay and Campbell River will be a suitable occasion to offer them the responsibility for translating this advice into action.

IMPERIALISM

Mr. Pearson noted that the Russian action reflected the determination of Soviet imperialism to extend its sway over Asia and, ultimately, the world.

"Mr. Malik (Soviet delegate of the U.N.) is now attempting to convince the United Nations that the South Koreans were the victims, not the aggressors.

"He is an ingenious, if somewhat mechanical, person.

"If instructed to do so, I am sure he could prove conclusively to his own satisfaction at least, that a flat earth has been knocked out by a chin.

"Korea happens to be the particular place where the Communist flat has now struck."

(See also stories on Pages 2 and 21.)

Offers Pledge Not to Strike

WASHINGTON, Aug. 21 (UNB)—A.F.L. President William Green said today he has assured President Truman that labor will renew its wartime "no strike" pledge if necessary, provided industry will forego profiteering.

Green made his statement to reporters after conferring with Mr. Truman together with Herbert Bates, head of the A.F.L. Bricklayers Union, and A.F.L. Vice-President George Meany.

The union leader said that in exchange for reviving its World War "no-strike" policy, labor would expect industrial leaders to pledge that they would take no excess profits from war contracts.

Proposes Group in U.N. To Work on Korea Unity

Immediate establishment of a small United Nations commission to work with representatives of the Korean republic for a free and united Korea once hostilities have ceased was suggested here yesterday by External Affairs Minister Lester B. Pearson.

"I am afraid that more will be required in present circumstances than a return to the status quo," he said.

"If a commission of the kind I have suggested were formed, I think it would be wise to have the majority of the commission from Asia.

"We get, these days, a lot of good advice from Asian leaders in the handling of Asian problems—this would be a suitable occasion to offer them the responsibility for translating that advice into action."

Inside Today

	Page
Saanich Mal Take Over Tillicum Camp	3
Sisa Leonard Wins Canadian Professional Golf Title	11
Second Week of Starlight Theatre Opens	21
How to Write in Canadiana in Korea	26

— o — o — o —

Bobby Sox	7
Classified	12
Comics	9
Crossword	7
Culbertson on Bridge	22
Editorials	6
Financial News	8
Interpreting the News	3
Life's Like That	16
Local News	5, 21
Lonely Parents' Column	22
Marine News	30
Obituaries	6
Pattern	15
Radio Programs	13
Social	6
Serial Story	7
Sport	11, 16
Stories and Sunset Table	13
Television	13
Theatres	24
Tide Table	16
Uncle Wiggily	7
Vancouver Island News	30

Greatest in History

Field of 24 Swimmers In Mass Try at Channel

DOVER, England, Aug. 22 (Tuesday) (UNB)—Twenty-four hopeful swimmers plunged into the water early today from the French shore in the greatest English Channel swimming marathon in history.

The race was started when seven, long and lean Bob Hansen, 11-year-old Margaret Feather of England and Britain's Edward Somerie joined the parade of contestants.

The swimmers took turns at being covered with heavy yellow grease and then entered the weirdly half-lighted water, illuminated by floodlights and flares from the beach at Cap Gris Nez, France.

FIRST PRIZE $2,000

The London Daily Mail is sponsoring the contest, which will win $2,000 for the first man and first woman to land on the English coast and $700 each for other men and women who completes the course.

Some of the swimmers were smiling, and others appeared bewildered by the several hundred persons who lammed the beach and by the popping of flash bulbs and the grinding of newsreel cameras.

A flotilla of 67 boats accompanied the swimmers.

Originally 28 swimmers were slated to make the attempt, but Oskar Geiger of Germany withdrew.

Missing, too, was San Diego's Florence Chadwick, who two weeks ago became the fastest woman ever to swim the channel. Before her record-breaking performance Miss Chadwick had been turned down in her application by The Daily Mail, which said she did not have sufficient "qualifications."

Demand for Lumber Keeps Tugboats Busy

—AP Wirephoto

A tug tows a raft of logs under a Seattle bridge on its way to a Puget Sound lumber mill. The city background makes a picturesque setting for the log movement. Towing of logs is on the increase because of the war-heightened demand for lumber.

Their Meetings Failed to Avert Strike

—Canada Wide Photo

One of the last-minute meetings which failed early today to avert a nation-wide railway and telegraph tie-up is shown being called to order by Dr. W. A. Mackintosh, Federal mediator. In late meetings, Dr. MacKintosh, vice-principal of Queen's University, met alternately with representatives of management and the unions.

Red Attacks Fail To Crack Defences

TOKIO, Aug. 22 (Tuesday) (AP)—North Korean Reds attacked again today at both ends of Korea's western front, but failed to crack United Nations defences.

The Communists pulled back after sharp fighting with American infantry, United States Eighth Army headquarters reported. They left behind more dead to add to a casualty toll already estimated at more than 15,000 Reds in four days.

Tanks led a battalion of Reds at 3.30 a.m. (2.30 p.m. E.D.T., Monday) in an attack on the United States 27th Regiment protecting the roads from the north to Taegu, a communique reported.

TANKS KNOCKED OUT

Several Red tanks were knocked out by this crack American regiment which smashed a similar assault on its right flank Monday morning with the aid of a spectacular phosphorous-lighted air and artillery barrage.

On the southern front, where the next big Communist offensive is expected to develop the 35th Regiment of the United States 25th Division beat back another morning attack in a four-hour battle without loss of ground, the communique said.

Americans launched two counter-attacks around the Naman communications centre, in the southwest, Main Sector, AP correspondent reported.

FIERCE FIGHT

He said a fierce fight was being fought this morning for mountains near Sobok which the United States Fifth Regimental combat team was trying to retake.

A new battle was under way for Bloody Saddle Mountain which has changed hands four times in three days. The United States regiment was trying to take it back.

The Communists who invaded South Korea June 25, were striving desperately to carry out the public orders of Northern Korean Premier Kim Il Sung to conquer the Americans and South Koreans by August 31. But their punch had lost much of its steam.

United Nations fighters sweltering in the yellow Korean dust eagerly awaited more details of British ground forces due to join them.

In London, the Admiralty announced tonight that a small Royal Marine commando unit is being formed and will be rushed to Korea by air.

In Hongkong men of the battle-hardened Argyll and Sutherland Highlanders and the Middlesex Regiment, were told early today that they would be the first British troops to fight alongside the Americans in Korea.

Cabinet Will Hold Morning Meeting

OTTAWA, Aug. 22 (Tuesday) CP—A four-hour Cabinet meeting broke up at 12:30 a.m. (E.D.T.) today and Prime Minister Louis St. Laurent said "There is nothing to report" on the railway labor situation.

"They still are negotiating," Mr. St. Laurent said. Cabinet will meet again at 10 o'clock this (Tuesday) morning.

As Cabinet broke up after an evening spent largely in pondering telephoned reports from the last-ditch negotiations in Montreal, it was reported authoritatively the ministers had been informed there were still two major barriers to a settlement in time to avert the scheduled 6 a.m. local time walkout.

There were

1. The question of the time for putting into effect the 40-hour week sought by the unions

2. The issue of extending conversions to hotel and coastal steamship employees, who were not included in the companies' original compromise offer.

A source close to Cabinet reported the railways and companies seemed to have come close to agreement "in principle" on some of the major remaining issues but that was all.

There were no indications that Cabinet had taken any action during its four hours in the Privy Council Chamber of the East Block.

When the ministers assembled, Prime Minister St. Laurent said they had been convened in the expectation something definite would have been received from Montreal.

But it had not been received up to then, he said.

Canadian Pacific Railway had been keeping themselves available.

Reporters, arrived in Mr. Mather in the lobby of the mid-town hotel, where the conferences are being held. But he was uncommunicative, as has been the case with both sides during these terse, drawn-out discussions.

And at 4 a.m. E.D.T there was still no further word.

Every minute that passed increased the gravity of the situation.

For the unions unless there is settlement the order for a tactful withdrawal from railway service at 6 a.m. local time stands.

For the railways, strict embargoes against parcel mail, express, freight shipments and interline and cabos were slapped to stand unless canceled by settlement.

It appeared the top issue in yesterday's series of conferences was union considerations of what was reputed to be the railway's latest word on a date when the 40-hour week would be instituted for employees concerned.

Three Drowned In Rescue Bid

MANTEO, N.C., Aug. 21 (AP)—Three adults were drowned in the Atlantic Ocean's choppy water off Kill Devil Hill today attempting to save a small girl.

The child was finally rescued by life guard.

Successive Talks Fail

Thousands in Newfoundland And Maritimes Walk Out

MONTREAL, Aug. 22 (Tuesday) (CP)—First national railway strike in Canada's history early this morning was encompassing the Dominion like a black cloud rolling from the East.

Even before weary labor leaders announced an end to negotiations, rail workers in Newfoundland had walked off the job.

Then came the thousands of workers in the Maritimes. The cloud would have obscured the entire nation by the time 7 a.m. struck in Victoria.

A. R. Mosher, head of two Canadian unions involved in the 124,000-man walkout, said at the conclusion of the prolonged discussions at 5 45 a.m., E.D.T., "That's all—no settlement."

Frank Hall, leader of the negotiating committee for 15 international unions, followed Mr. Mosher.

He was asked if there would be any more negotiations.

"We don't know about any negotiations at all," he replied.

"Are you going to bed?"

"Yes."

This dramatic end to a series of mediation conferences aimed at ending the strike came suddenly and after the union heads had wrestled with the problem since 11.15 p.m. last night in conferences broken only by occasional short recesses.

There was no indication there would be any immediate fresh move to keep the machinery which would set the strike in motion for 124,000 union men involved as 6 a.m. local time creeps westward across Canada a time zone.

Already the paralysis had begun to set in in railroad operations Newfoundland workers, taking daylight time as their strike deadline, walked off the job even before the union executive. In Montreal, admitted there was no hope of averting the strike before the deadline.

"The strike is on," said Mr. Mosher a few minutes after his first terse announcement.

Mr. Hall said: "There may be a statement from the unions some time late in the day."

From Federal Mediator Dr. W. A. Mackintosh, and Labor Department officials, came the announcement that "there will be no statement now, perhaps later in the day."

Earlier the railway chiefs were summoned to a new meeting with special mediator Dr. W. A. Mackintosh at 3 0 a.m. E.D.T., today, in the attempts to reach a settlement of the wage-hour dispute which had brought a 6 a.m. local standard time strike deadline.

This summons followed the end of a meeting of union representatives at 2 a.m. The meeting started at 11.15 p.m. last night, the longest meeting of the mediation conferences which started early Saturday morning.

"BREATHER"

As the union leaders, representing 124,000 non-operating employees who want the 40-hour week and increased pay of either 7 or 10 cents an hour, left the meeting room, A. R. Mosher, head of the two Canadian unions involved, said the departure of the union representatives was for a breather.

Asked if he hoped to be back for new talks before dawn, Mr Mosher said, "I hope so."

Then newspapermen asked if he could give any good news as when a definite announcement on the mediation proceedings could be made, when unions and railway management might be railed together.

Mr. Mosher replied: "I can't tell. It might be in minutes. It might be one hour. It might be five hours. Or it might be any time."

While the union conference was going on the railway presidents Donald Gordon for the Canadian National, and W. A. Mather for the

Quick Action Averts Tragedy

WASHINGTON, Aug. 21 (UNB)—About 200 passengers aboard the Southern Railroad's "Southerner" escaped death or injury tonight when the crack passenger train inland hitting a runaway locomotive in the Washington yards by just eight feet.

Railroad officials credited fast-thinking trainman Joseph Calico, 27, who had been on the job only two months, with averting what might have been a been a major accident.

Injuries Fatal To Girl, 15, At Nanaimo

NANAIMO, Aug. 21—Dorothy Anabel Biggs, 15, only daughter of Mr. and Mrs. William Biggs of Northfield, died in Nanaimo Hospital today from injuries suffered when the motorcycle on which she was riding crashed into a guard rail near the E. & N. Railway Station at Wellington, Friday night.

Coroner W. H. Jones has ordered an inquest to be held at 1 p.m. Wednesday.

According to a statement to the police the girl was driving the machine when the accident occurred, having changed places with her young male companion, also a juvenile.

Born in Nanaimo she had been a student at Thomas Hodgson School and was an acolyte.

Funeral services will be held from Westwood Hills Chapel of Flowers at 4 p.m. Wednesday.

Rev. J. H. Wright will officiate, and burial will be in the Tamsy plot at Nanaimo Cemetery.

The Weather

FORECAST

Victoria City — Few clouds. Continuing warm. Winds light.

High Today—72

Humidex Yesterday—12 hours, 24 minutes

COLONIST READINGS

Downtown	Max. 84	Min. 56

TEMPERATURES

	P.	Precip. Max.	Precip. Mm.
Halifax	67	60	1.70
Montreal	71	48	
Ottawa	69	45	
Winnipeg	62	41	
The Pas	60	43	.08
Prince Albert	63	39	
Saskatoon	65	42	.08
Northern Alberta	64	40	
Lethbridge	60	36	
Kamloops	68	37	
Penticton	68	44	
Nelson	68	37	
Cranbrook	65	36	
Prince Rupert	61	48	
Prince George	66	37	
Vancouver	64	51	
Grand Forks	71	41	
Beverly	61	34	
Fort Langley	65	41	
Chilliwack	66	41	
New York	86	72	

Canadian Cities Prepare To Fight Strike Effects

By The Canadian Press

Even as rail and union heads sought to hammer out their differences at Montreal, communities across Canada prepared for the industrial paralysis that a big railway strike would surely cause.

As the strike deadline of 8 a.m. (C.N.R. time) neared, it became apparent that even a last-minute settlement would not avert disruption of the country's economy.

EMBARGOES ON

Embargoes on express, freight shipments and all mail but first-class and air-mailed parcels had already gone into effect. Telegrams were not accepted unless filed in time to beat the deadline. Officials said telegrams and cables on hand would be forwarded by special delivery mail.

Every phase of Canadian industry and business is feel the effects of the wages-and-hours dispute between the railways and some 125,000 employees.

Many cities such as Toronto drew up strike plans. Some appointed officials charged with seeing that all motor and air transport is used to best possible advantage.

The Canadian Automotive Transport Association said at its Toronto headquarters that every available truck across Canada would be pressed into service—24 hours a day. Printshops food and medical supplies were given top priority

LAYOFFS SEEN IN B.C.

Industries prepared for layoffs. A Canadian Press survey showed that up to 40,000 British Columbia workers would be made idle by a prolonged strike. The mining industry, which employs some 20,000, is almost entirely dependent on rail transportation.

The economy of such places as Cochrane, Ont., A C N E divisional point, would be walloped right off the hot.

As for food, no immediate hardship was expected in farming communities or in larger cities. But real hardship faced many communities.

Attikokan, deep in the Northwestern Ontario bush, received its last food shipment Saturday. It has no harbour link with the outside, and the only other supply route is by air.

An estimated 20,000 persons would be similarly isolated in small towns and villages strung out along the Northern Ontario railway lines.

FEAR MEAT "FAMINE"

Wholesalers predicted a meat "famine" in Halifax within ten days after supply routes were knocked out. In New Brunswick, Moncton wholesalers estimated they have a six-week food supply on hand.

Vancouver merchants estimate 75 per cent of foodstuffs come from the East. Butter, cereals, flour, salt and soap all go by rail. However, trucks would be used to move fruit and vegetables from the Okanagan Valley. The British Columbia Beef Cattle Growers' Association said trucks can move meat from the Cariboo and Up-Country ranglands.

Edmonton had plenty of meat, milk, butter, eggs and fish on hand. There, at midnight, there was no report of panic-buying. Millers, however, were caught with a limited supply of flour.

Northern Alberta towns, in the centre of mixed-farming areas, are well off for food. Further north, supply would be by air only

HARVEST THREATENED

In Saskatchewan, oil company officials said the harvest might be disrupted if the strike made it impossible to provide oil needed for farm operations. Winnipeg wholesalers said food could be supplied amply by trucks provided there was no hoarding.

A long strike would make little things loom large. A shortage of binder twine and parts for machinery repairs would hamper Prairie harvesting. Lack of tank cars would curtail oil shipments from the booming Northern Alberta fields and hit refineries at Regina.

In Northeastern Ontario and Northwestern Quebec, the strike would also a drastic curtailment of long-distance telephone service. The Ontario Northland Railway, among the companies involved, operates the phones in that section.

U.S. Applauds British Action

WASHINGTON, Aug. 21 (INS).—The United States Government today hailed Britain's decision to dispatch immediately 2,000 troops to the Korean war front as a reemphasis of the "collective nature" of the United Nations action in turning back the Korean Reds.

State Department spokesman Michael J. McDermott said the Washington Government is "gratified to learn" of the decision which will send two battalions of infantry at once from Hongkong.

This original force is to be augmented by front three to five thousand additional troops in the near future.

Progress Said Excellent In Talks on Constitution

OTTAWA, Aug. 21 (C) — Canada tonight moved a step closer to the goal of bringing to her boundaries complete constitution - amending powers, but Justice Minister Garson indicated she still has a long road to travel.

He told newspapermen that "excellent progress" was achieved during the first day's meeting of a special working committee of federal and provincial attorneys-general, searching to find common ground on which the power can be transferred from the United Kingdom Parliament to Canada.

"What we are trying to achieve is a method whereby full control over her constitution can be brought back to Canada," Mr. Garson said as he emerged from a closed conference.

"We have made excellent progress. A very good spirit of co-operation prevails."

Though the provinces and the Dominion appeared to be in general agreement on a number of points, Mr. Garson mentioned against embodying that no major deadlock might occur.

"We are going over the British North America Act—the Canadian Constitution—section by section. So far we have found general agreement, but there are still many sections to be studied."

Some 147 sections are included in the Constitution. Last year Parliament obtained power from the Imperial Government to amend the Constitution on Federal matters only.

U.S. Surgeon Held in Burma

RANGOON, Aug. 21 (INS).—The Burma Government tonight formally accused Dr. Gordon S. Seagrave, whose book, "Burma Surgeon," made him known to millions, of close collaboration with the Karen rebels.

The famed American doctor, who spent a lifetime caring for the Burmese sick and accompanied the late Gen. Joseph Stilwell in 1942 when the Japanese troops drove American-U.S. out of Burma, was arrested last Thursday.

The Rangoon Government said that Seagrave was arrested at his Namkham Mission Hospital and brought to Rangoon where he is being questioned on his alleged role in aiding the Karen rebels who have been fighting since 1948 to set up an independent state.

Men of Distinction PREFER VICKERS' London Dry GIN
VICKERS' IS DISTILLED IN CANADA AND IS DISTRIBUTED BY Calvert

This advertisement is not published or displayed by the Liquor Control Board or by the Government of British Columbia.

E4138
Keep This Number Handy for Quick Service ON
Range or Furnace Oil Burners
WE SELL — WE INSTALL — WE SERVICE
C. J. McDOWELL
Plumbing and Heating Ltd.
1009 DOUGLAS STREET PHONE E mpire 4138

Railway Strike Effects Felt on Island at Once

Continued From Page 1

tenay, Sidney and Chemainus will be increased if necessary.

Fresh foods normally brought in to Island points by C.P.R. barges may also be shipped via Trans-Canada Airlines service.

Bill operating are T.C.A., Westinghouse and Queen Charlotte Airlines passenger services. Demand for reservations has soared.

The T.C.A. air express service has been suspended, however, since C.N.R. employees handle the ground phase of the service.

Canadian Pacific Coastal service to remote parts of the British Columbia Coast and important industrial points not otherwise served will continue as scheduled. Victoria agent Walter S. Mills said yesterday.

According to word received here, the A.F.L. Seafarers' International Union, whose members man the Union vessels, has indicated that at least 48 hours' notice will be given the firm "should it be necessary to stop service."

NOT AFFECTED

P.G.E. railway service will continue as long as Union steamships operate out of Vancouver. This serves remote areas that would be in desperate straits if cut off.

Bowen Island Lodge, served by water service from Vancouver, will continue to operate throughout the season.

Not affected directly by the strike is the Empress Hotel. Although employees are members of one of the striking rail unions—the Canadian Brotherhood of Railway Employees (C.C.L.) — wage negotiations this year are being conducted under Provincial Minister of Federal labor legislation.

Parcel post mail is now restricted but first class mail will continue to go through by air as usual.

Dies in Action

PUSAN, Aug. 22 (Tuesday)—The South Korean radio said today that the Defence Ministry had confirmed the death in action of Major-Gen. Pak Sung Suk, commander of Red Korea's Fourth Division.

The announcement said the Communist general was killed August 19 in fighting at the Changnyong bridgehead on the Naktong River.

Fathers Start Road Search For Two Boys

VANCOUVER, Aug. 21 (C). — A search for two 15-year-old boys missing since July 13, got under way today when their fathers left nearby Langley Prairie on a seven-day trip through the territory where they were last seen.

W. A. Colpitts, logging broker, and Arthur Burhan, fish vendor, left for Jasper, Alta., in a light delivery truck much the same as the one the boys were driving when they disappeared.

Last word of the pair came from a service station attendant in Jasper who refueled the small truck, owned by Mr. Colpitts, July 13.

The boys, Morgan Colpitts and Jack Allan Burhan, were homeward bound from a holiday in Edmonton.

"We will be searching every hour of the day," said Mr. Colpitts before leaving Vancouver.

They will seek the co-operation of police and other authorities at each point as they work their way back from Jasper.

Report Canada Prepared to Pledge Gifts of Arms to Partners in Pact

OTTAWA, Aug. 21 (CP).—Canada, as an indication of her sincerity in fulfilling international obligations, is prepared to pledge "free" gifts of armaments to its North Atlantic partners, Hansard quarters disclosed today.

A blueprint for carrying out this pledge will be placed before the North Atlantic Council of Deputies by L. Dana Wilgress, Canada's High Commissioner in London and council representative.

The meeting opens in London tomorrow. Its American chairman, Charles M. Spofford is expected to call on the 12-power pact to put more steam behind plans to rearm quickly in the face of possible new Communist aggression.

Informants here said Canada's proposal to channel "free" shipments of armaments into Western Europe is the latest development of a general policy to make Canadian armament production available to North Atlantic countries.

But the big question that stuck in Canada's mind was how Western Europe would be able to pay for such production, especially in view of the continuing difficulties in dollar exchange.

One view was that Canada would propose to supply the arms urgently required by Western Europe on an extended "credit" basis — that is Canada would ship the equipment in the hope that she would be able to get some payment in return at some indefinite future date.

However, that suggestion was dropped and replaced by a new proposal which would, in effect, make Canada's gifts of arms to Western Europe free.

It was indicated that the plan will not be put into operation without parliamentary approval, which can be obtained at the special session to open in about five or six weeks. However, before the Government reveals Parliament's approval, the plan first will be placed before the Atlantic Powers for acceptance.

Mr. Wilgress likely will stress tomorrow that Canada's contributions cannot be considered an isolated gesture. It must be accompanied by similar gestures by other countries, including the United States.

In other words, if Canada makes "free" contributions of materials to Western Europe, Canada should be able to expect similar contributions to her own defence from other countries.

The plan would work to Canada's advantage in this way:

1. It would eliminate the problems of dollar exchange.

2. It would help her dispose of British-pattern armaments and replace it with American design, as is her general intention.

Seat in Security Council Demanded by Red China

LAKE SUCCESS, N.Y., Aug. 22 (INS).—Communist China made a direct demand to the United Nations today for a seat in the Security Council and endorsed Russia's proposals for "a peaceful settlement" in Korea as conceiding with Asiatic desires.

The formal communication from the Peiping Communists appeared to have been timed to strengthen the hand of Soviet Delegate Jacob Malik in a private meeting with the non-aligned members of the Security Council this afternoon.

The communication from Foreign Minister Chou En-lai of Communist China and one from Malik in his capacity as Soviet United Nations delegate, pressed for an invitation to the North Koreans to the council table to present their views on the conflict in Korea.

A cable from Czech Deputy Foreign Minister Vilhem Siroky demanded the seating of the North Koreans at the council table, withdrawal of United Nations forces from Korea and cessation of United States air force bombings on the Korean Communists.

As anticipated, the non-Soviet power in the Security Council gave short shrift to the question of North Korean appearance at the council table. The private meeting ended within 40 minutes without agreement on that issue. It meant Malik will continue his three-week oral blockade on Korea in public council sessions.

Almost all members of the council except Yugoslavia remain in firm opposition to inviting the "aggressor" unless he first obeys the United Nations.

In his communication to United Nations, Chou En-lai said a "reasonable" peaceful settlement of Korea is impossible unless the Chinese Communists and North Korea participate in United Nations discussions. He backed the Russian demand for halting the hostilities and withdrawal of all United Nations troops.

NEW ARRIVALS
GOTHIC GIRDLES
Two-way stretch, in blue, mauve, navy and white. Small, medium and large $2.95
New Fall Shades in GRESHAM HOSIERY
Cinnamon, beetbeer, maple slace
12-Gauge $1.25
15-Gauge $1.50
51-Gauge $1.75
JUST ARRIVED
Marley Fall-Fashioned Hosiery $1.75
B.M. Clarke LIMITED
711 YATES STREET

WHEN YOU USE OUR
STOKER BLEND
YOU RECEIVE
● THE HIGHEST QUALITY STOKER COAL
● BLENDED PROPERLY TO GIVE YOU MAXIMUM HEAT — PROPERLY LINKER
● TROUBLE-FREE FIRING
● PERIODIC CHECKS BY OUR FACTORY TRAINED STOKER SERVICE MEN
MEMBER — THE CITY OF LONDON
Victoria Wood & Coal Co. Ltd.
G 1722 217 PEMBERTON BLDG. G 2441

WITH THE UNITED NATIONS
in the cause of Freedom...
Join the RCAF to-day!
At this moment, R.C.A.F. planes, bearing the insignia of the United Nations are flying to the Far East. They are part of Canada's contribution to the cause of Freedom—your freedom.
Canada needs more men immediately as
PILOTS
RADIO OFFICERS
NAVIGATION OFFICERS
This call is made to you and other Canadians who are physically fit, between the ages of 18 and 24, and of the high calibre essential for Aircrew service in the R.C.A.F.
You will fulfil an important duty to your country and to all countries where freedom is valued.
You will earn the respect of every Canadian, besides gaining a life of satisfaction and a training for leadership valuable to you in the future.
ROYAL CANADIAN AIR FORCE
R.C.A.F. RECRUITING UNIT
1021 WEST HASTINGS STREET, VANCOUVER, B.C. PHONE PACIFIC 6736
MAIL THIS COUPON TODAY
or
Consult the Career Counsellor personally at your nearest R.C.A.F. Recruiting Centre, and find out if you can qualify. Get all the details of how you can get into Aircrew.
Please send me without obligation, full information on the Pilot, Navigator, Radio Officer, or Air Gunner Trades in the R.C.A.F. or Plan Assist. Officer, or Aircrew Officer.
Name (Please Print)
Present Address
City Province
You are eligible if: 1. You are a Canadian citizen or other British subject. 2. You are single and between 18 and 24 years. 3. You have Junior Matriculation or better.

FOR MEN!
STONE, LODGE and SIGNET RINGS
COMPLETE SELECTIONS TO CHOOSE FROM IN EVERY PRICE RANGE
GOLD SIGNET RINGS from 8.00
STONE RINGS from 15.00
LODGE RINGS from 16.00
CONVENIENT TERMS
35% Down, Balance in 8 Months
F. W. Francis
1210 Douglas G 7611
For Discriminating Order From 1210 Douglas St. Store

Cunard Line
ANNOUNCE
the re-entry into regular service of
R.M.S. "SCYTHIA"
The 20,000-ton R.M.S. "SCYTHIA" has been completely reconditioned and enters regular service between Quebec and London and Le Havre. This well known passenger liner will arrive at Quebec on August 25th and will sail thereafter on the following
—SAILING DATES—
From QUEBEC To Le Havre - London: Tues. Aug. 29, Tues. Sept. 26, Tues. Oct. 24, Tues. Nov. 21
To QUEBEC From London - Le Havre: Thur. Sept. 14, Thur. Oct. 12, Thur. Nov. 9
First Class rate from $340*—Tourist Class rate $165
*For outbound sailings in and after September 1st.
Make reservations for Fall sailings to Europe when steamship accommodation is more readily available, weather is ideal, your holiday is more comfortable.
The "SCYTHIA" joins the well known "FRANCONIA" and the popular "ASCANIA" in maintaining a regular Canadian service.
"Book your local Travel Agency"
Enquire for other sailings from Canada or New York to Europe.
CUNARD DONALDSON LIMITED
General Agents
636 West Pender Street, Vancouver

Around Town

—With Additional District News on Page 21

Ward Six Official Studies Volunteer Fire Departments

Sydney Pickles, president of Ward Six Ratepayers' Association, has returned from an Up-Island trip on which he studied volunteer fire brigades.

He is gathering facts to be used when the new municipality, soon to be carved out of Saanich, forms its own fire brigade.

"We want to avoid some of the pitfalls which have caught some other volunteer brigades," he said. He visited Courtenay, Comox and Parksville, and left with Duncan later.

Mr. Pickles thinks it would be better to have a volunteer brigade financed and operated by the municipality, rather than by a separate fire association supported by contributions.

Meanwhile, Jan Ross, a chartered accountant from Ward Six is checking municipal balance sheets with the help of William Bullock, a retired bank manager, and Edward Logan, a businessman.

Their work will assist Lorne Thomson, successive representative on a three-man commission which will divide assets and liabilities between Saanich and the new municipality.

* * *

GRATEFUL FOR REMINDER

Premier Byron Johnson helped External Affairs Minister Hon. Lester B. Pearson remember an anniversary when the cabinet minister addressed a Canadian Club luncheon at the Empress Hotel yesterday.

In introducing the speaker, the Premier mentioned that today is a wedding anniversary for Mr. and Mrs. Pearson.

"Thank you for reminding me," laughed the dapper, bow-tie-wearing minister as he started his talk.

* * *

DELEGATES COMING

A number of delegates to the Canadian Chamber of Commerce annual convention at Banff between September 11 and 14, are expected to visit this city before returning to their homes across the Dominion.

Local chamber officials said yesterday the visiting party would arrive here at 7 a.m. September 24, spend the day and leave the same night. Plans are being made for local chamber members to entertain the visitors.

Capt. Norman Foster of the Victoria Chamber of Commerce staff, said the visit to this city of several Eastern Parliamentary members had been called off.

* * *

WORK DISPLAYED

More than 400 children and adults attended the closing of the Quadra Apollo Park Playground program on Thursday evening which featured entertainment for the adults by the children.

Children taught by Miss Aubel gave a display of folk dancing and a puppet show, "Snow White and the Seven Dwarfs," was presented by the children under the direction of Miss A. Mickleborough, park supervisor.

Weaving, leather work, sewing, sheltercraft and woodwork all done by the children during the park season were on display.

Sergeant J. R. Hamilton of the Saanich police gave the opening address.

* * *

FREE FROM POLLUTION

Tests have shown all Oak Bay beaches to be free from pollution, Dr. Neil Stewart, medical health officer, said yesterday.

The only noticeable pollution is at the main sewer outlet at the foot of Newport Avenue—a place where there has never been any swimming, Dr. Stewart said.

Shoal Bay, Willows Beach, and other smaller beaches were found to be pure. Tests are continuing.

The tests are made at intervals of several years, as the population grows.

CRITICIZED ROAD

A protest over the condition of Fowl Bay Road between Quamichan and Fairfield Road was made yesterday by T. J. Goodlake, 600 Fowl Bay Road, in a letter to City Council.

Mr. Goodlake declared the surface of the road has "gone to pieces."

"Although I drive over it very slowly I expect to have to treat my car to new springs and snubbers as a direct result," he declared. "For the sake of everybody who has to use this road, get a move on."

* * *

PERMIT ISSUED

The city building inspector yesterday issued a building permit to the Otis Elevator Co. Ltd., authorizing construction of two passenger elevators in the Scotland Building.

PRICES TO CLIMB

Victorians are soon going to be paying higher prices for their shoes and boots. Several local dealers claim prices may be boosted by between 10 to 25 per cent.

The Korean war is blamed. Demand for leather has increased substantially throughout the United States, and prices there have already climbed considerably. It is reported.

Predicted price boosts will apply not only to shoes, but to all leather goods.

HARBORD INSURANCE

Insurance Is GOOD Insurance

HARBORD INSURANCE LTD.

Representing the Finest FIRE, AUTO, CASUALTY and MARINE Companies in the World

B 4207 609 YATES

Today's Question

Answer on Page 4

Don't look now! What direction does King George VI face on Canadian coins?

TOMATO PARADE

Additional Victorians joined the tomato parade yesterday.

R. A. Scott of 620 Granville Street, reported a plant bearing 102 tomatoes. Later in the day a modern gardener who didn't want his name listed, claimed there were "more than 200" tomatoes on one of his plants.

Charles Rice, 1418 Wende Road, prefers size to numbers when it comes to tomatoes. He brought to The Daily Colonist two tomatoes, each weighing one pound and six ounces.

PREPARE FOR DERBY

Members of the Victoria Kiwanis Club are getting set for their annual fishing Derby, to be held this year at East Point, Saturna Island, August 30.

Fish stories are already the order of the day for some of the club members, one of them hearing of a fish landed "somewhere in the Yukon area" that was so large certain kinks had to be taken out of the Alaska Highway before the fish could be taken into town.

Boats are scheduled to leave Shoal Harbor or Cadboro Cove around 6 p.m. next Tuesday for Bedwell Harbor, South Pender Island. The fishing Derby will get under way the following day.

Arrangements for the program have been made by Andrew Herbert, sports committee chairman, and R. Harris, program committee chairman.

External Affairs Minister Chats With Friend

—Colonist Photo

Hands in pockets, Hon. Lester B. Pearson, Secretary of External Affairs, chats with friend Major D'L. McKenzie. Others at Canadian Club luncheon Mr. Pearson addressed yesterday were, left to right, Paul W. Myer, United States Consul here; Premier Byron Johnson; Canadian Club Vice-President Harold Webster, and Fisheries Minister R. W. Mayhew.

Minister Speaks Here

Hon. L. B. Pearson Sees Growing Support For Korea Drive as U.N. Rallies Forces

External Affairs Minister Lester B. Pearson said here yesterday that support for Korea will grow in strength as the United Nations gathers its forces to meet and defeat the challenge of Communist aggression in that area.

The dynamic 53-year-old cabinet minister minced no words as he addressed nearly 200 Government officials and local businessmen at a Canadian Club luncheon in the Empress Hotel.

"Canada is one of 53 countries which has supported this action of the United Nations against the Communist aggressor, and we are one of a half-dozen countries which have made their support effective.

"That support will grow in strength . . .

"As is inevitable when an aggression is committed, those who defend peace are at an initial disadvantage while defensive force is being organized and brought into action," said Mr. Pearson.

SHOCK NEEDED

"Democracy is normally a slumbering giant, and it takes a shock to awaken it to action.

"I think that we have had that shock and that the necessary action will be taken. It must be taken."

He noted that Canada was playing an "honorable part" in the Korean situation and one that may take longer than was originally expected.

He said it was a "tough job" and one that should not be done at the "expense of larger plans to defend the free world against aggression elsewhere; possibly in more vital areas."

"Defence now means, for all free countries, far more than land forces for Korea.

"It also means a job which cannot be done as a mere side-show which will not interfere with the main performance of ordinary civilian activity," Mr. Pearson said.

COST TO FREE LANDS

"It will cost the free countries—including Canada—much in sweat and treasure now, if they are to prevent the later, and infinitely harder, payment of tears, blood and destruction.

"Let us not try to deceive ourselves that we can have protection without special effort. . . .

"Korea has provided the shore which has awakened us to its necessity.

"If we fail here, we may later fail in more important places," Mr. Pearson said.

The speaker was introduced by Premier Byron Johnson, who noted that "Mr. Pearson has made a very great contribution to the high regard in which our country is held."

Hon. Herbert Anscomb thanked Mr. Pearson and said that his talk was expressed "in language so clear that all of us can understand world problems."

Head table guests included Premier Johnson, Mrs. Pearson, Hon. Mr. Anscomb, Hon. R. W. Mayhew, Hon. G. E. Friedrel, Rear-Admiral H. G. DeWolf, Col. Eric Pepler, Paul W. Meyer, Lt.-Col. A. Perron, O. H. Govan, James D. Munro, Rev. Canon George Biddle, Group Capt. J. B. Millward, W. A. McAdam, Lieut.-Col. Nelson Gibson, Cmdr. H. L. Webster and Maj. David L. McKenzie.

Burned Man Tells of Attempt To Save Patient From Flames

The co-proprietor of a Victoria old people's home appeared with his wife and both husband and said a coroner's jury yesterday how he had tried to save a 75-year-old patient's life by snatching his blazing body in bedclothes.

The patient, Colin Chalmers, died in Royal Jubilee Hospital the day after the fire. "Accidental death" was the verdict at the inquest conducted by Dr. E. C. Hart, coroner, at McCall's Funeral Home.

The nurser, Joseph Birdinahl, 31, said he was in the kitchen of the nursing home at 2617 Fernwood when he heard cries coming from Mr. Chalmers' room shortly after 10 p.m. last Tuesday. He opened the basement door and called to his wife, Mrs. Mary Birdinahl, then ran to Mr. Chalmers' aid.

He found him standing in the doorway, "a mass of flames." He laid him on the floor and wrapped him in blankets to smother the fire. Then Mrs. Birdinahl arrived with water and the fire was quelled. The bed was not burning, but a big easy chair was smouldering.

Mrs. Birdinahl said the patient had been wearing woollen underwear, flannelette pyjamas and quilted dressing gown. A juror asked whether she thought he had set himself on fire with a cigarette while asleep.

ONE OF MANY

"This is only one of many cases of this kind I've had, and they're always asleep," said the coroner. "No one in his ordinary senses sets fire to himself." He said the witness could not be expected to express an opinion on something she had not seen.

Mrs. Nenvis Chalmers, wife of the victim, said he had been an invalid for ten years and had been in the home for 85 months. He was weak, but was able to walk around, she said. He smoked cigarettes. She had last seen him at 1 p.m. Tuesday.

Dr. Robert Cleik said he attended Mr. Chalmers at 11 p.m. Tuesday.

The patient had burns covering 80 per cent of his body—an amount which was invariably fatal, the doctor said.

He died on Wednesday afternoon.

"There doesn't appear to be any neglect on anybody's part," the coroner told the jury.

Jurymen were Frederick Heglin, foreman; Terence V. Harford, Percy E. Bailey, John E. Barton, Kenneth S. Hurn and Melvin E. Gurney.

CHANCETTER, England (CP).—Two motorcyclists were injured in almost simultaneous crashes on different roads. They were taken to the same hospital and found they both had the same surname—Townsend. They were given adjoining beds and were discharged on the same day.

Saanich to Investigate Tillicum Camp Operation

Saanich Council decided last night to look into the possibility of taking over Tillicum Camp after Citizens' Rehabilitation Council abandons it at the end of next month.

Health and social welfare committees of the council were named jointly to prepare a report.

The rehabilitation council said in a letter that it would not be responsible for water, light and garbage services in Gordon Head and Tillicum camps after midnight, September 30. Notice to quit had been sent all tenants.

"How can you get out 48 families with children in one month?" asked Councillor L. M. Parsons. "It's absurd. The camp will have to stay open. It's ridiculous to say it can just fold up."

He said the city was "landlord" at Gordon Head, and should look after that camp. But Saanich had leased Tillicum and re-leased it to the veterans' organization.

"Is the camp self-supporting?" asked Councillor Sydney Pickles.

"That's what the committee will have to find out," said Councillor Parsons.

Reeve J. W. Casey said the administrator had told him the camp was not self-supporting.

The Reeve said that when the camp was built the Government had undertaken that it would remain there only a year after the war's end.

Councillor George Austin said many of the families in the camp had come from Victoria. "They have all become charges of Saanich now," the Reeve said. "They've been here for years. If they go to the city and can't find houses, the city can charge us for them."

Councillor Austin said a mother of four children now living in the camp had told him she could not pay $40 a month. "There are not many houses they'll be able to get under that."

An act of God is the legal term used for any unforward occurrence not arising from human cause or negligence, but for natural causes.

BUY YOUR SHOES IN A SHOE STORE

KING'S EXCLUSIVE AGENTS FOR HEALTH SPOT SHOES

Black Brown

$14.50

King's SHOES LTD.

710 YATES STREET—NEXT TO BIRKS

Discuss Days Of Klondike

Nearly 200 veterans of the Klondike gold rush are talking over old times at their convention in Portland.

Representing Victoria is H. T. Shotbolt, a pioneer of the stampede for gold in 1898.

In a letter from Portland, Mr. Shotbolt said the surroundings were given a royal welcome in the City of Roses.

When he landed at Skagway, Alaska, in 1898, the 75-year-old pioneer said, there was only one log house on the flats.

SEEKS IMPROVEMENT

A. C. Gardner, 235 Howe Street, yesterday asked the city to improve Harriet Road between Gorge and Burnside Roads.

He described the street as "the worst conditioned" one in the district.

Mr. Gardner said the pavement was too high in the centre and had been heaved and broken by last Winter's frosts. He stated that the road had not been patched since the damage was done.

Mr. Gardner pointed out that the latest assessment on property which he owns on Harriet Road had been increased.

Arbutus flags and grey flagstones and grey and olive shades are found almost exclusively in Porfarshire, Scotland.

LOANS

$50 to $1000

Without Endorsers or Bankable Security

Borrow from Household Finance on your signature. We specialize in prompt cash loans for any good purpose. 3 out of 4 prefer Household Finance for fast, friendly service. Phone or stop in today!

Amount of Loan	No. of Month	Monthly Payment
$185.45	6	$18.00
$214.79	12	$20.00
$496.46	18	$22.00
$790.56	24	$26.00

CANADA'S LARGEST AND OLDEST CONSUMER FINANCE ORGANIZATION

HFC HOUSEHOLD FINANCE

630 View Street, at Broad
Central Building Garden 4189
VICTORIA, B.C.
Open 9 to 5 or by appointment
Loans made to residents of rural home districts
SERVING THE PEOPLE SINCE 1878

1847 ROGERS BROS.

AMBASSADOR Silver-Plated Ware

We Are Now Accepting Advance Orders

Orders to be in by September 30 and will be delivered before Christmas. Mail orders accepted.

Prices on Application. Mail Orders Accepted.

F. W. Francis LTD.

653 YATES ST.

IT'S SMART TO BUY COAL NOW AND FROM

ROSE FUEL CO.

WHERE PARTICULAR PEOPLE DEAL

1700 Douglar St. Opposite The Hudson's Bay

E 1185

Buy this large OGDEN'S FINE CUT 25¢ package for VALUE

COOL AND FRAGRANT

VIRGINIA

OGDEN LIVERPOOL

PREVENT FIRES

EASY TO ROLL DELIGHTFUL TO SMOKE

SLIP COVERS

In a new assortment of fine-quality CRETONNE

Visit our second floor and see this wonderful selection of CRETONNES in lovely new colorings and designs, with a fine assortment of those new plain colors that go in so well. Cover your chesterfield and one chair in cretonne, and the second chair is a suitable solid color for individuality and charm. Your THREE-PIECE SUITE covered, complete with box-pleated valance or tailored in an upholstered effect, two groups.

89.50 and 112.50

Standard FURNITURE LTD. Home of Fine Furniture

RIGHT THROUGH YATES TO VIEW

Phone B 5111

1858 **The Daily Colonist** 1950

AN INDEPENDENT NEWSPAPER THE ORGAN OF NO CLIQUE OR PARTY

Victoria Owned and Operated

The Colonist Printing and Publishing Company Limited Liability

1211 Broad Street, Victoria B.C.

Subscription Rates: By city carrier, $1.75 per month. By mail, British Empire and America Continent, $12.00 per year; $1.00 per month. Other countries, $26.00 per year; $2.00 per month.

TUESDAY, AUGUST 22, 1950

It Is the Public Who Will Pay

AS this is being written hopes of a last-minute settlement of the railway wage dispute in Canada seem to be glimmering out. Extra Cabinet sessions, long-continued meetings between special negotiator Dr. W. A. Mackintosh with rail and union leaders, and a country-wide desire for a working settlement of the issue seem to be going for naught. Meanwhile the hours in which a general rail strike across the country could be withdrawn—it was scheduled for 6 a.m. today—were being counted out. Yet a strike, should it come, will settle nothing and leave in its wake bitter memories That seems too much to be the end result of years of negotiations which affects the national economy in its every part.

Leaving the merits of the dispute aside, Canada this morning may be under the spors of an'emergency which has been distinctly home-grown. National policies condoning a creeping inflation, three successive increases in the freight rate structure, a hands-off program in industrial-labor relations at Ottawa have all helped to pave the way for this turn of events. As usual, it is the public who will pay if today a strike stops all rolling stock on Canadian rails and puts ferry steamships out of operation. Food, communications, travel, all would be affected immediately. Higher prices all round could only be the result—and it is the public who will be expected to meet them. It is very clear that, while neither "side" wins in a strike, the public will be the chief sufferer.

Mr. Pearson Puts the Issue Squarely

HON. Lester B. Pearson, Canada's Secretary of State for External Affairs, is one of those rare people, progressive men who have come to the top in their own professions by virtue of inherent ability. His long association as a civil servant with the department of which he is now the Minister, his turn at the embassy at Washington, and before that his fine service to Canada's delegation at the charter assembly of the United Nations at San Francisco in 1945, form the rich background from which Mr. Pearson spoke yesterday before the Canadian Club in Victoria. It was a wide-angled view he gave of a world more full of questions than it is of answers.

It is not necessary to agree with all that he said—and on the issue of a Pacific Pact some indeed may not—to appreciate how thorough-going and thoughtful was Mr. Pearson's summation of the facts as they looked to him and to the Federal Cabinet at the time of the North Korea sanctions. Most thinking Canadians will agree with him on what should be Canada's role in this test. It is to support the United Nations, instant upon the spirit as well as the letter of the Charter, and see to it that this country builds up its defences everywhere so that it will be in the position of strength, and not weakness, if there is again a major challenge through aggression to the free world.

Speeches, however, are made of more than words. One likes best in the address by Canada's Secretary of State for External Affairs the underlying and steady current of Canadianism, which insists that this Dominion covets nobody's acres and nobody's wealth, and can point to its own 3,000-mile border and 125 years of peace in full support of that. It is this heritage which Canada would like best to share with the world.

Land of the Totems – Ancient and Modern

NO doubt it is just one of life's little ironies that the paleface should want to co-opt the redskin's totem, apparently having none of his own to display. This is in strict conformity with long-standing precedent, since he has never scrupled to take what suited him from native hands. If a rueful eyebrow has to be raised that can remain, as usual, as the Indian's privilege.

There is some danger, seemingly, that if British Columbia does not adopt Indian symbols for publicity purposes, particularly the totem pole, Colorado or some other state across the line will grab this distinction in its stead. Then this province will be unable to advertise itself as "Totem Pole Land." The handicap this would impose is obvious. British Columbia might have to fall back on some symbol redolent of reality, such as "Lumber Land" or, perhaps, "Land of the Blooming Fir."

For that reason it is enjoined that more totem poles be erected in cities and towns, not, one hopes, as symbolic of the state of their inhabitants, but to secure a permanent paleface lien on the ancient totem of the displaced Indian. Some amend honorable would be made by permitting the Indian to make the poles for "Totem Pole Land." One gnawing doubt, however, is that so many wooden figures on public view might invite a wit to coin the slogan of "Slumber Land." And that would never do.

Letters and Excerpts

Letters to the editor on any topic of positive interest are welcome if they are brief, generate and fair. No letter will be inserted, in whole or in part, except over the signature and address of the writer. Unsolicited manuscripts cannot be returned

"RESCUING" WILD CREATURES

Sir—Seeing the recent announcement of the capture of the little seal, I cannot help wondering what fate is in store for it. One seems to remember another baby seal that was "rescued," only to be destroyed by a Fisheries official. If people would only leave small, wild creatures alone it would be so much kinder. Very little things are very seldom "lost". Usually there is a watchful mother in the background, and perhaps many of us can realize her despair at seeing her young one picked up and taken far away by some kindly, but entirely mistaken, person . . .

LILLIAN F. HEYWOOD.

2938 Tudor Road, Saanich, B.C.

"CREATED CREDITS"

Sir,—There is one thing which has never been tried, anywhere in the world, to wipe out the temptation to go over to Communism and godlessness in the hearts of the few or the many.

That very thing is the none too widely known fact that we have an colmodd system of lending the world into debt and bondage by offering foreign credits, when with more imagination we could use local, created credits. In fact the almost perfect improvement is surely present in Social Credit.

Any government interested in its people and the peace of the world could demonstrate this more scientific method of good neighbourliness.

A. C. BOYDELL.

Box 1751, R.R. 3, Victoria, B.C.

IMMIGRATION ACT

Sir,—Until only recently Chinese were not permitted to bring their wives to Canada. Since the passage of the Canadian Citizenship Act, in 1946, Canadian citizens of Chinese origin were given certain limited right to bring into Canada their wives and their unmarried children under the age of 16 years. While the minister has stubbornly power under the Immigration Act to allow the entry of any person to Canada, it is only on rare occasions that the minister can be prevailed upon to exercise the discretion given him by Parliament, and in that connection the discretion has been limited by an Order-in-Council, P.C. 1115, which is in the following terms: " . . . the Governor-General in Council . . . having regard to the existing conditions now existing in Canada is pleased to make the following regulations, etc., viz.: 'From and after the 16th of August, 1950, and until otherwise ordered, the landing in Canada of any immigrant of any Asiatic race is hereby prohibited, except as hereinafter provided:

"'The Immigration Officer-in-Charge may admit any immigrant who otherwise complies with the provisions of the Immigration Act, if it is shown to his satisfaction that such immigrant is,

"'the wife or unmarried child under 18 years of age of any Canadian citizen legally admitted to and resident in Canada, who is in a position to receive such an immigrant.'

That the above order-in-council and the policy of the department is discriminatory against Canadian citizens of Chinese origin is abundantly clear. Canadian citizens having their origin in other than Asiatic races are not subject to the same restrictions as are Canadian citizens of Chinese origin. When Orientals were granted citizenship in Canada, it was thought that they be granted the full rights of any Canadian citizen, and those who had established themselves in Canada, some for several generations, made application and were in due course granted citizenship. THEN were also given the franchise, both federally and provincially . . .

It is difficult for these people, having become Canadian citizens, to understand that the citizenship granted does not extend to them the same privileges that other Canadian citizens enjoy, and it may be a shock, I believe, for Canadian citizens generally to realize that there is an effect in Canada a second grade or classification of citizens, not having the rights enjoyed by other Canadians.'

Canadians having dealings with their fellow citizens of Chinese origin will agree that they qualify in every respect as being good citizens and if they were not they should not have been granted Canadian citizenship. Relief should be granted to them and if this be done it would only mean immigration into this country of the number of persons who could qualify upon the application of Canadian citizens of Chinese origin who might be entitled to make application . . .

ROBERT F. HARVEY.

620 View Street, Victoria, B.C.

The Future

A wanderer is may from his birth.
He was born in the night
On the breast of the river of Time;
Brimming with wonder and joy
He spreads out his arms to the light,
Rivers his pace on the banks of the stream.

As what he sees is, so have his thoughts been,
Whether he wakes
Where the snows mountainous pass,
Echoing the screams of the eagles,
Home in its gorges the bed
Of the new-born clear-flowing stream;

Whether he first sees light
Where the river in glittering rings
Sluggishly winds through the plain;
Whether in sound of the swallowing sea—
As is the world on the banks,
So is the mind of the man.

—MATTHEW ARNOLD.

These are the times that try men's souls.

—THOMAS PAINE.

SUMMER DAYDREAM

Thinking Aloud

" . . . of shoes—and ships—and sealing wax—of cabbages and kings."

By TOM TAYLOR

I NEVER thought the day would come when I'd welcome a likeness to a circus freak—but it has. Well, perhaps you wouldn't call him a freak but he belonged to Barnum's collection, nevertheless.

And his claim to fame?

He was exactly 3 feet 6 inches high, so he billed himself as the smallest giant in the world and the largest dwarf! When I discovered this my whole day was brightened. I looked on the world with new eyes, my head up. For that's precisely the height of yours truly (I believe).

And here I've been going about for years with the hang-dog air that belongs to mediocrity — neither big enough to be noticeable, nor small enough to be overlooked. How fate had worked its ill-will on me, I used to think.

Not any more.

I can sneer at my colleagues now. None of them could qualify for a circus. Most of them are so tall they couldn't possibly claim relationship with a midget, and the few that lark my distinguished inches cannot by any stretch of imagination be linked with a giant.

* * *

The discovery of my double distinction should help my neck, too. I've been stretching it so much, you see. Bending over backwards, almost, to look up to these strapping young sisters the twentieth century produces in such profusion.

Mind you, this forced straightening of the spine has its benefits. It gives you a carriage like a Guardsman, and this chin-up-tummy-in business is credited to be exquisite for the figure.

But oh, the relief: to think that I can now let myself droop like a question mark and no questions asked.

Or answered.

For why? Because I can look these wenspoies straight—no, slantingly—in the eye now and say, coldly: "Can you rate circus billing?" That is sure to squelch them.

Just how to deal with my peculiar inferiors I haven't yet decided. Seeing I've been looking down on them I feel sort of sympathetic about their lack of inches. They've had an even tougher time than yours truly, except when rolling a third man on the front seat.

* * *

My affinity with giants and midgets, of course, changes only my mental outlook. Secretly I'll go on wondering what the world looks like to the eyes of my colleagues.

Their perspective is different, you see. It's a solemn thought, indeed, that physical horizons are tied to the inch-tape. The man boasting 6 feet 3 inches doesn't view seen the sidewalk in the same proportion as the man of 3 feet 4 inches. And then when you raise the tape to the man of 6 feet 1 inch—why, he lives in another world entirely.

Or so I imagine.

I'll never know for sure, naturally. Even my new-found honor won't help me. Just might do something about reducing one's girth, but when it comes to adding cubits to one's stature —nagdo.

In essence, I suppose, that is what makes me align myself joyfully with one of Barnum's creatures: my former belief that unless I were high-heeled now I was doomed for ever to permanent listing among that nondescript class—the "medium-sized." For reasons I need not elaborate my association never ran in the opposite direction.

I have only one haunting doubt. I don't know whether my circus benefactor measured himself in stocking soles or in bedroom slippers. And that could make such a vital difference!

The "Peace" Congress

This is the ninth in a series of articles by Gerald Waring, prominent Ottawa journalist, covering the Canadian Peace Congress as a test of Russian Communism in the design a clear, sane alternative.

By GERALD WARING

ARE the Communists who run the Canadian Peace Congress so clever that they can pull the wool over the eyes of reasonably intelligent people?

Or are the people who sign the phony peace petition so unbelievably naive, so politically uninformed or so deplorably careless that they lend themselves readily to Communist exploitation?

Unfortunately, the answer to both questions would appear to be "yes".

The Communists are very clever. Every facet of their campaign to persuade people to sign the "Ban the Bomb" petition and to endorse the Stockholm resolution proves that.

For one thing, there's the deceptive wording of the appeal itself, which requires close study before it is clear that there's more to what you are asked to sign than appears on the surface.

Then there's the Communists' calculated capitalization on human fears and anxieties, on grievances arising from such everyday happenings as a drop in the price of wheat or the prospect of higher taxes. And their use of both the instinct of gregariousness and the respect in which most Canadians hold clergymen and political figures.

In canvassing for signatures, our "partisans of peace"—to give them the label the Cominform tacked onto them—bar no holds. Every mother who worries about her son going off to war is fair game. As Mary Jennison, national executive secretary of the Canadian Peace Congress, said in an interview published in The Canadian Tribune:

"We are asking Canadians to sign up for peace so their children may continue to live in a peaceful Canada. It is as simple—and as urgent—as that."

But what price that peace? Freedom? Did anyone bother to ask?

* * *

The peace campaigners make full use, too, of the discredited idea that Canada will be the Belgium of a third world war.

"If the United States launches a bomb war against the Soviet Union," commented that Labor-Progressive Party organ, The Tribune, on August 18th, "it will be Canadian cities that will be the front line targets. Edmonton—advanced United States war base. Winnipeg, big rail centre through which United States troops go to Churchill; Vancouver, shipping centre for United States military equipment to Alaska; Ottawa, capital city; Montreal and Toronto, major industrial centres; all these are (potential) Hiroshimas, Nagasakis . . . If the atomic bomb is outlawed, Canadian cities would no longer need to fear the searing, radio-active flash and terrible destruction of superbombs."

And they play on grievances, real or fanciied. Thus Nelson Clarke, L.P.P. leader in Saskatchewan, tries to gull the hard-headed farmers of that province with the slogan "Peace and $2 Wheat"—as though there were any connection between the spurious peace campaign and the possibility of a higher price for wheat.

The initial wheat payment of $1.75 per bushel which the Government is making this year should be increased to $2, Clarke tells the farmers. Such payment, he says, "is realizable in view of the large sums of money now being wasted in needless war preparations."

But what price wheat in Russian Ukraine? Did any of the farmers who signed bother to ask?

* * *

From the very beginning of the phony peace front, the working man has been given special attention. It's not hard to understand why. If the Communists can create dissatisfaction among the workers, the men and women who produce the sinews of war when the nation has to take up arms to defend itself, then the war effort will be hamstrung even before it gets under way.

Imagine how effective Canada's war production would have been a decade ago if an important number of workers had been convinced that Hitler was right and we were wrong.

But to undermine the patriotism of the workers, sapping their willingness to work longer and harder in wartime for less take-home pay, is only part of the Communist plot against the workers in this pseudo-peace campaign. The Communists well know that workers in manufacturing and transportation could paralyse a nation with strikes, and since the earliest days of Communism they have tried to infiltrate and subvert trades unions with this purpose in mind.

That they hope to make greater use of this possible weapon against the Western democracies is admitted by the Communists themselves when they talk, as Tim Buck did in the July issue of National Affairs Monthly, of "concrete action around which joint action on a wider scale can be developed in places of work, unions, among the farmers . . ."

As usual with Buck pronouncements, it is capable of more than one interpretation. But the interpretation that comrades are expected to give it is obvious when one skips along further in that same issue of National Affairs Monthly, the Labor-Progressive Party organ, to an article by French Communist Etienne Fajon entitled, "Strengthen the Peace Fight." He writes:

"Far from hampering the political and practical actions of dockers, seamen, railwaymen and other categories of workers against the importation, transportation and production of war materials, the broad campaign for signatures to the Permanent Committee appeal and the development of the movement of the fighters for peace and freedom around thousands of peace committees, help to develop these actions, securing for them the support and solidarity of ever broader sections of the population. It is essential that these concrete actions should not show a decline but, on the contrary, should daily become more frequent and reach a higher level."

(Canada Wide Feature Service Ltd.)

Fun, Fact and Fiction

First recruit to enlist in Canada's U.N. Brigade is a resident of the nation's tenth province, Newfoundland. Another case of the last shall be first.

* * *

You can shave with a good husband. He feels in his pockets every time he passes a mail box.

* * *

A pleasant custom among shopkeepers in Lisbon, Portugal, is that of sharing a bottle of wine with customers who have shown particular appreciation for their wares.

* * *

Here's an idea, and we advise cutting it out for future reference, as one never knows when the emergency will crop up: A columnist says that "some day some smart father is going to pass the hat instead of the smokes when twins arrive."

* * *

Some time ago, Princess Margaret paid a formal visit to Canterbury Cathedral. The Red Dean, the Rev. Hewlett Johnson, is Dean of Canterbury, and during the course of the visit the Archbishop of Canterbury presented him to Her Royal Highness. She courteously shook hands with him and photographers recorded the meeting. Not long afterward, Communists posted the photograph in Vienna with the explanation that it showed Princess Margaret shaking hands with the Red Dean after she had signed the Communist peace manifesto.

—The Montreal Star.

Observation Car

By G. R.

THERE are about a dozen devices to prevent a screen door from slamming, but none of them exercises any control over Junior . . . According to a news item from Toronto, a lawyer who attempted to discredit the testimony of a witness in a court case suddenly asked the man: "Have you stopped beating your wife yet? Answer yes or no." The witness retorted: "I have not even started yet. I have no wife" . . . Grateful for co-operation, the profiteer murmurs to the hoarder, "Thanks, pal!" . . . Since China claims to have invented paper, the Chinese will probably learn the worth of Russia's signature on the 30-year peace pact . . . A lot of persons look for jobs, but few look for hard work . . . From The Sudbury Star: 'A few years ago it was considered an asset to have stout firemen. They could adequately defend their laurels at the annual tug-of-war which used to be featured in civic gala days. The heavy fireman was also a good man to have around when the steam engine needed a little more coal, or when strong men were required to help a fire horse to its feet after it had slipped on icy streets. Fat policemen were never considered much of an asset, unless it was to defeat the visiting fireman at weight-lifting contests' . . . The Moose Jaw Times-Herald commented about drunken driving: "Every owner of an automobile knows the law. If he does not he has no business driving a car. Nobody compels him to drink. If he gets drunk he does so of his own free will. So often men convicted of offences plead, for leniency on account of their wives, families, other relatives, or their jobs. The proper time to think of these is before, not after, they put themselves in shape to get into trouble. There cannot be any sympathy for such persons. They have only themselves to blame" . . . George Kieth Hall in the Hamilton Spectator: "Hell is the resoftheent harness of routine which enables silly men to live reasonably, and unhappy men to live calmly' . . . From The Boston Post: "Millions of dollars have already been spent in automotive research, particularly on engines, but now engineers are concentrating on getting increased mileage. This was the subject uppermost at a Summer meeting of engineers. There all agreed that more than two-thirds of the mileage possibilities of a gallon of gasoline went out the exhaust pipe."

Looking Back

Through Colonist Files

25 YEARS AGO—Probably within the next month, Victorians will be called to vote on the proposal to exempt from taxation the $1,000,000 elevator to be erected as Pacific Terminal by Panama-Pacific Grain Terminals, Ltd.

50 YEARS AGO—The wheels of business and professional life in the city stopped for two hours yesterday while efforts were being made to capture a monkey that had escaped from the exhibition on Government Street.

85 YEARS AGO—The telegraph was working to Hope on Friday, and the first messages over the line was to the Colonial Hotel, New Westminster, as follows: "Send a bottle of champagne to the telegraph office to Mr. Conway."

Today's Answer

(Question on Page 3)

To the left. The likeness of each successive king changes direction, King George V also faced to the left, King Edward VIII would have faced to the right but he abdicated before new coins were minted.

Peiping Visit by Nehru Might Be Beneficial

Interpreting the News

By J. M. ROBERTS, JR.
Associated Press News Analyst

It might be a good thing for the world at large if Prime Minister Nehru of India accepts the Chinese Communist invitation to visit Peiping . .

Nehru, straddling the fence between East and West, is attempting to maintain a show of complete detachment. He says he wishes India to retain her freedom of decision on individual issues rather than to cast her lot unequivocally with one side or the other.

In the meantime, he is working toward Indian leadership of Asia which he conceives is still in revolt against foreign domination and bound up in a new nationalism.

He agrees that Communism is being misused by some countries but—and here is where he diverges from the general opinion—he doesn't think that Chinese Communism is Moscow Communism.

NEHRU SEES SEE UNITY

Nehru thinks the Chinese are too individualistic, have too much of their own problems in other words, he doesn't believe Mao Tse Tung and the Chinese Communist leaders who reiterate their unity with Moscow.

The New York Times this Sunday said Nehru intimated in an interview, although not with a specific statement, that he felt the Western powers should try to make common cause with the Nationalist forces in Asia whether they are Communists or believe in God or not.

This idea that Communism in Asia and especially China is different or can be made different from Russian Communism is to overlook the source of the power which spreads it in the area, and to hope for "friends without masses" being that Titoism is still totalitarian and that Asia is not Yugoslavia.

PRACTICAL ASPECTS

Nehru, of course, is caught up by some practical as well as theoretical aspects of the situation.

It would be strange if he were not affected by the fundamentals of his position and geography with which he is faced. China is his near neighbor, larger and quite probably stronger, militarily, than India. To get along with China is bound to be an increasingly important factor in Indian foreign policy.

But to get back to the Peiping invitation.

Nehru, even if he now seems to be off base regarding the Communists, is a man of generally broad outlook. He does not refuse to learn. He might learn much from seeing the Peiping Communists with their easy to the ground for Moscow word, or actually asking for instructions.

There is no doubt of his importance. If he perceived, it would mean much to the world struggle.

Woman Flyer Reports Prices In Russia High

NEW YORK, Aug. 21 (INS)—Aviatrix Jacquelin Cochran said today that an American Embassy attache in Russia was recently found stabbed, and that other embassy personnel in the Soviet have just "disappeared."

Miss Cochran made the statement as she arrived in New York aboard the Queen Elizabeth, following a visit to Moscow.

She added, "Americans in Moscow, at the request of our Embassy, travel in pairs — and sometimes in groups of four."

The aviatrix, wife of Floyd Odlum, aircraft manufacturer, said she was the guest in Russia of Ambassador Alan Kirk. Through his influence she was permitted to visit the grave of Russian Writer Leo Tolstoy, 124 miles from Moscow.

Ordinarily, she pointed out, visitors go only 25 miles from Moscow without special permits.

Miss Cochran pointed out that costs were so high behind the Iron Curtain that she "had to pay $90 for a meal which would cost only $2.50 in America."

She brought back "two pickles from Russia, which cost $3 apiece, and added, "I should have them embalmed and put in the U.S. Treasury!"

Canada Doubles Number Of Attaches in Moscow

OTTAWA, Aug. 21 (CP).—Canada is doubling the manpower in her military listening post within Russia, raising it from one military attache to two.

The Defence Department disclosed today that the air attache now in Moscow is being recalled and replaced by two men, one from the army, one from the air force. The military attache in Poland is being replaced simultaneously by one man.

To Russia will go Maj. Bernard J. Guimond, 38, of Quebec, who is being promoted to lieutenant-colonel, and Wing Cmdr. William M. Stephens of Ottawa and Kingston, Ont., who has been doing staff work with the Canadian joint staff in Washington since 1948.

To Poland goes Lt.-Col. H. A. Phillips, 39, of Kingston, who will have the local rank of colonel while there.

Canada's military attache in Moscow now is Group Capt. L. H. Randall. In Warsaw, Col. Phillips replaces Lt.-Col. E. W. Cuthill who is returning to Canada to a new appointment.

TWO MAJOR FACTORS

There was no public explanation of the move to double the Moscow number, but at least two significant factors were read into it. One was that although Canada's military men behind the Iron Curtain are severely restricted in their movements and aren't invited to military demonstrations, they can do extremely valuable work from Canada's standpoint.

Another was that Russia recently has posted two colonels and a navy captain here to bring the ranks of her military mission to a stature approached since the war. She now has five military attaches in Ottawa but one is on leave.

Oddities

LONDON, Aug. 21 (CP). — Latest story about British aristocracy comes from Lord Brabazon of Tara.

He was conducting a party of Indian businessmen round a factory when one of his guests, impressed by Lord Brabazon's bearing, said:

"Oh, my lord, it is extremely kind of you to take such trouble with us. I suppose if you were not here you would be in your beautiful castle."

Lord Brabazon, who lives in a villa at Sandwich, replied gaily:

"Well as a matter of fact I shouldn't you know—we're having a lot of trouble with the drawbridge at the moment."

SPRINGFIELD, O., Aug. 21 (AP).—Burglars paid their death visit to the P. C. Anderson patent medicine store Sunday night and got $100 worth of loot.

Anderson said he also has been held up 16 times during 21 years in business and declared:

"Crime is practically putting me out of business."

MEXICO, Mo., Aug. 21 (AP).—The Mexico Ledger has added a new service—putting parables in parking meters of overparked cars.

The driver who returns to his car after expiration of the parking time finds a yellow ticket notifying him that he was overparked "but a penny was put in your meter by the Mexico Ledger."

And, the card adds:

"If you appreciate this Ledger service, you can do us a favor in turn. The next time you have any news, let the Ledger know . . ."

TURN YOUR OLD GOLD INTO CASH
K. A. McLeod Co. Ltd.
(THE OLD GOLD SHOP)
Now Located at 1115 Douglas

Judge Harrison's Pat Hand Too Good for Trio to Bluff

LOS ANGELES, Aug. 21 (AP).—Federal Judge Ben Harrison looked at a full house when he strode to the bench and ordered his clerk to call the calendar.

"High, Low, Jak," cried Clerk Murray Wire. A moment of silence ensued.

"And the game?" called a hoarse voice from the rear.

There was the deuce to pay. Spectators roared, and Judge Harrison promptly took a hand.

"Get this straight!" he admonished. "We can open this session without the aid of a joker."

With a flush of embarrassment, the clerk checked his cards and stood pat. "Quong Hi, Wong Low and Lusy Jak!" he called.

Three poker-faced Chinese shuffled forward. Each admitted crossing the border without proper credentials.

"Three of a kind," commented Judge Harrison.

He then ordered each defendant to ante up one year in the Federal jackpot.

Canada Devises Plan

Pact Nations to Ponder Costs Of Financing Rearmament Plan

LONDON, Aug. 21 (CP). — Twelve Atlantic countries meet tomorrow to total the dollars and cents needed to forment a bigger Western rearmament program against Communism.

Several ways of financing the overall Western effort will confront deputies of the 12-country alliance. All stem from the assumption that the United States, as the richest and strongest pact member, will provide basic material and money aid.

FREE ARMAMENT

In Ottawa, informed quarters said Canada has devised a plan whereby it will offer to supply North Atlantic countries in Europe with "free" armament.

It accepts it would mean that Canada will transfer to Western European countries some of her guns, aircraft and other military equipment such as tanks from other Atlantic countries, presumably the United States.)

NEW LEASE-LEND

Britain was reported ready today to hand in a plan which seems to be a new development of the United States wartime lend-lease program.

Qualified informants said the British idea calls for a free transfer of money and goods among the pact's final producers of arms and equipment.

The two main producers are, of course, the United States and Britain. They will work together as a sort of arsenal for the non-Communist world, if arrangements can be worked out for the free flow of machine tools, components and raw materials between them.

Probe Cause Of Plant Fire

COQUITLAM, Aug. 21 (CP).—Provincial fire warden's office today began investigation of a fire which damaged the Leader's Pacific Ltd. electrical plant here Saturday night and put three men in hospital.

Exact amount of damage and cause of the fire have not been determined. Taken to hospital in New Westminster after inhaling chemical fumes were Victor Wiebe, 31, Victor Monetie, 32, and John Nisbett, 36, all volunteer firemen of New Westminster. They were released Sunday.

Port Alberni Tyees Win Softball Finals

PORT ALBERNI, Aug. 21.—Port Alberni Tyees had little difficulty with New Westminster in the British Columbia finals of the men's senior "C" softball series, winning Saturday's game by a score of 16 to 3, and the second game on Sunday by 12 to 2.

This was the first time the B.C. finals has been played in the Valley and the games attracted good crowds

Leading Rug Importing Firm Opened Branch Here Monday

Jordans Limited, leading importers of Oriental rugs and British broadloms, opened a new branch in this city Monday. The firm will offer Victoria homes the same service that has proved so popular in Vancouver and Calgary in the past.

Charles Jordan-Khos, president of Jordans Ltd., long has looked on Victoria as the home of many friends of the store and it is with the aim of giving more direct service to local home owners that the new showrooms have been established.

The set policy of Jordans has always been to cater to every home, from cottage to large residence. No small part of the service offered is in an advisory capacity, giving those who are choosing rugs the advice and personal friendly help of rug specialists.

Jordans Limited in Victoria will be under the direction of a man well known locally—F. G. Harper. For many years he was head of the rug department of David Spencer Ltd.

Monamel X
GREATER PROTECTION
For the Exterior of Your Home
Looks Better
Lasts Longer
Resists Sun Wind Rain
Protect your homestead in your home with the superior exterior finish scientifically formulated from the highest quality materials to withstand the severest weather conditions. Select your exterior color combinations with assistance from Devlanco beautiful shades to suit your own surroundings or individual preference.
Only in Regular Colors $6.95 Quarts, Regular Colors $2.00
Gallons — $7.25 - - - Quarts $2.10
TIMPS WHITE
Phone Orders Daily Delivery
1465 Douglas St. Empire 8016
GENERAL PAINT STORE

FUNERAL NOTICE
MAR ANPUTATIONS OF CANADA
VICTORIA BRANCH
Members are requested to attend the funeral of Comrade R. C. Roberts at the B.C. Funeral Parlors on Wednesday, August 23rd, at 11 a.m.
O. CLAYTON,
Secretary

Ward off throat infection by gargling with
'DETTOL'
THE MODERN ANTISEPTIC
Germicidal.
Non-poisonous . . . Safe.

SILVER SLIPPER London Dry GIN
The Best GIN You Can Buy!
★ Triple Distilled.
★ Tropical Botanicals add that delightful bouquet.
★ Strength, for a good fizz or cocktail.
YOU CAN BUY NO BETTER
This advertisement is not published or displayed by the Liquor Control Board or by the Government of British Columbia.

West Europeans Feel War Inevitable Asserts Correspondent in Interview

NEW YORK, Aug. 21 (INS). — Kingsbury Smith, European general manager of International News Service, said today the majority of the people of Western Europe "are beginning to feel that war is inevitable."

In a remarkable radio-telephone exchange of views with I.N.S. Far Eastern director Howard Handleman in Tokio 6,000 miles away, Smith, speaking from the St. Lawrie in mid-Atlantic Ocean, added, however, that the governments of Western Europe think that war can be avoided if the West re-arms in time.

The I.N.S. European manager, noted for his question-and-answer interviews with Stalin 18 months ago, also said he thinks the Kremlin will "persuade the Chinese Communists to remain divisions" 100 and the North Koreans once the tide of Korean battle turns.

GOOD EFFECT

"Would it have a good effect on our troops in Korea," Smith then asked Handleman, "if small forces of outside United Nations ground help were flown to the battle zone by air?"

"It would have a wonderful effect," Handleman responded. "not only on our men but on the psychological warfare we are conducting against the North Koreans. After all, we are telling them the whole world is against them."

Asked by Smith where he feels the Reds might strike next in Asia, Handleman replied:

"Wherever they think they have a soft spot. There is pressure in Indo-China, a great deal of pressure in Malaya, potential pressure against Hongkong and dormant pressure in Indonesia.

"What effect our entrance in the Korean war will have on those places is the great question today in Tokio."

Smith said the European people still are inclined to think of the Korean action as "an American war." He added, however, that Europeans — gradually and reluctantly—are coming to realize they also are involved, and he said all Europe wants to know if Korea means the beginning of a third world war.

"I asked an intelligence officer that," Handleman replied, "and his answer was that we don't know whether the North Koreans are go-

FUNERAL NOTICE
Members of the Pro Patria Branch, Canadian Legion, B.E.S.L. and the Women's Auxiliary are requested to attend the funeral of our late Comrade T. S. Hodge at Cheakin's Funeral Chapel today (Tuesday) at 3 p.m.
C. A. GILL,
Secretary

G-E FLOOR POLISHER
$3 DOWN
$1 A WEEK
Call In, Phone In or Write for Free Demonstration
MACDONALDS
712 YATES ST. E 4171
Victoria's Largest Electrical Dealers

"OK" USED CARS
Red Spot Special
1948 PARGO 11-TON PICKUP DELIVERY Was $1,395 Now only $1250
1947 PONTIAC SEDAN $1575
1946 CHEVROLET SEDAN $1695
Wilson MOTORS LTD.
CHEV. OLDS. CADILLAC
YATES at QUADRA

BUY FRESH FRUIT at Safeway
THEY'RE DELICIOUS
CANTALOUPE 7c Serve with ice cream for delicious dessert ... lb.
TOMATOES Field 2 lbs. 25c
ORANGES Sunkist, juicy ... 12c
CELERY Local crisp ... lb. 8c
CUCUMBERS Local 2 lbs. 17c
ONIONS Cooking, local ... lb. 6c
LETTUCE Local head 2 lbs. 11c
NEW POTATOES Local 10 lbs. 33c
CORN-on-COB Local lb. 11c
Approx. 17-lb. crate $1.45
★ TOMATO JUICE Sunny Dawn, Fancy, 48-oz. can 25c
★ SOCKEYE SALMON Todd's Fancy Horseshoe, 7½-oz. can 39c
★ ASPARAGUS Aylmer Choice Cuttings, 12-oz. can 25c
VEAL CHOPS
Safeway carries only the finest choice quality Milk-Fed Veal. All meats sold by Safeway are trimmed "waste-free" before weighing to give you best possible value for your money.
• RIB VEAL CHOPS lb. 79c
• LOIN VEAL CHOPS lb. 87c
• FILLET STEAK or ROAST VEAL lb. 93c
ENGLISH BRAWN Sliced ... ½ lb. 25c
SOLE FILLETS Cello. wrapped ... lb. 37c
CHICKEN LOAF Sliced ... ½ lb. 25c
LING COD By the piece ... lb. 22c
Brisket or Plate Beef Red or Blue Brand ... lb. 42c
BACON Sliced Side ... ½ lb. 29c
Canned Goods
Apple Juice Westlake, Choice, 20-oz. tins 2 for 23c
Cream Corn Tasco Twin, 14-oz. cans 2 for 23c
Fruit Salad Tasco Tots, Choice, 15-oz. cans 2 for 55c
Sockeye Salmon Fancy, ½-oz. can 39c
Picnic Items
Deep Brown Beans Lean's, 15-oz. cans 2 for 29c
Cheese Kraftdale, sharp ½ lb. 59c
Tomato Juice 48-oz. can 28c
Beverages
Grape Juice Welch's, 26-oz. bottle 45c
Mission Orange 26-oz. bottle 6 for 26c
Lime Cordial 26-oz. bottle 45c
Seven-Up 26-oz. bottle 6 for 25c
Household Items
Oxydol Giant pkg. 66c
No-Rub Liquid Wax Johnson's, pint 39c
Canning Supplies
Fruit Jars Dominion Glass, Medium dozen 1.48
Bernardin Mason Caps pkg. 37c
Wide Mouth Lids Kerr Mason, pkg. 25c
PRICES EFFECTIVE AUGUST 22 AND 23
SAFEWAY
We Reserve the Right to Limit Quantities
CANADA SAFEWAY LIMITED

Victoria and Mainland Families Linked

Maurice Bailey

Palo Alto, California will be the future home of Mr. and Mrs. Arthur Russell Latham who were married last week at Holy Trinity Cathedral, New Westminster. The bride is Anne Katharine Frances, daughter of Mr. and Mrs. W. J. R. Peers of the Royal City and the groom, who will attend Stanford University, is the son of Mrs. Beulah Latham, 2040 Uplands Road, Victoria.

Mr. and Mrs. John W. Wylie On Motoring Trip to Banff

Mr. and Mrs. John Whitlam Wylie are motoring to Banff, Lake Louise and Calgary, on their honeymoon following their marriage Saturday evening. The ceremony uniting Margaret, youngest daughter of Mrs. Mary Hillis, 147 Ontario Street, and the son of Judge E. R. Wylie, 1277 Hampshire Road, and the late Mrs. Wylie, took place at the Bishop's House, St. Andrew's Cathedral, with Rev. Father D. Lehane officiating.

Given in marriage by Mr. M. B. Cody, the bride was lovely in white satin styled with net yoke and smallpoed lower edge, long pointed sleeves, fitted bodice and full skirt sweeping into a sweep train. Her veil of illusion net with embroidered corners was held by a floral tiara of deep red rose-petals and feathered white carnations, and fell fingertip length. Pearls with matching earrings were her only jewelry and she carried a Colonial bouquet of deep red roses and white carnations.

The bride's only attendant was Mrs. William Taylor gowned in ice blue satin fashioned with net yoke, short sleeves worn with long nylon gloves to match, the bodice featuring a panel of shirring and peplum effect with full skirt. Her floral headdress matched the pale pink roses and feathered white carnations in her Colonial bouquet.

Mr. Colin Robertson, of Hope, B.C., was best man.

The reception was held in the Century Room, at The Mastery where Mrs. Hillis wearing a flowered jersey dress with navy redingote and accessories, and Mrs. Wylie, stepmother of the groom, in a black gown with touches of pink in her hat and accessories, both having corsages of pink rosebuds, welcomed guests with the newlyweds. The three-tiered cake bedded in pastel sweet peas stood on a side table.

Going away the bride wore a white jersey dress shot with blue and grey. Winter white shortie coat, royal blue accessories and a corsage of ice-blue gladioli and yellow carnations.

The couple will make their home at Spillimacheen, B.C.

Plan Early September Wedding

Photos by Bros.

LIEUT. D. F. SLOOOMBE, R.C.N

MISS MAEFORD WILSON

Mrs. Alma E. Wilson, 2260 Oak Bay Avenue, announces the engagement of her only daughter, Maeford Alma, to Lieut. Donald Frederick Bloomobe, R.C.N., son of Mr. and Mrs. F. Bloomobe, "Brook Royal," Albert Head. The marriage will take place at St. John's Anglican Church on Saturday, September 9, at 2:30 o'clock. Miss Wilson has chosen as attendants, Mrs. A. Owen Gray, matron of honor, and Misses Margaret Loudon and Mary Duncan, bridesmaids.

Expected Announcement Not Made on Birthday

GRATHIE, Scotland, Aug. 21 (Reuters). — Petite, gay Princess Margaret was 20 today as romantic rumor which has pursued her reached a climax.

Britain had wondered all day whether she would announce her engagement before nightfall, but no announcement came.

London social circles have been forecasting the 71-year-old red-headed Earl of Dalkeith as the Princess' choice.

Heir to one of Britain's largest fortunes, his parents, the Duke and Duchess of Buccleuch, entertained Princess Margaret at their Scottish estate last week.

Tonight the King and Queen gave a family party for Margaret at their Scottish home, Balmoral Castle.

The Duke of Edinburgh, husband of Princess Elizabeth, flew to Scotland to be present, thereby adding to speculation that this was to be a special family occasion.

Margaret, whose birthplace was her mother's Scottish home, Glamis Castle, has not fulfilled the castle's historic legend. The legend says that a girl who first sees the light of day at Glamis—family seat of the Earls of Strathmore—will be married before she reaches the age of 30.

Although her name has been linked with at least six young noblemen, Margaret has given no indication of her choice.

But with the likelihood of her ever coming to the throne becoming more and more remote—since the birth of the baby Princess last week she now is fourth in succession—Margaret can marry the man of her choice if the King gives his approval.

If her choice lies with the Earl of Dalkeith it would be a popular match. The young Earl is related to the Royal Family already, through his aunt, by marriage. The earl is heir to six stately homes and more than 500,000 acres of land.

Last June rumors of his engagement to Margaret reached the pitch where the Earl felt it his duty to make a public denial. But the rumor persisted and the Princess' 20th birthday was generally believed to be the date for the announcement.

Another suitor named by the gossips as Margaret's future husband is 22-year-old Billy Wallace. One of the Princess' frequent escorts, he was her host last month at the Goodwood races.

Snow White Lead Wed On Saturday

Clelia Molton, the lead in "Snow White and the Seven Dwarfs" which played in Victoria on Saturday was married earlier on the day to Mr. Robert D. Lamy of Los Angeles. The wedding took place in Seattle before coming to Victoria.

On Sunday afternoon the couple were honorees at a surprise reception given by principals and members of the cast at the Old England Inn.

Dwarfs, with swords held high formed a guard for the couple on arrival. Later Mr. Arthur E. Trosti proposed the toast.

Mr. and Mrs. Lamy left on Monday for Vancouver where the bride is appearing with the show.

Chemainus W.B.A. Hears Report On Convention

CHEMAINUS, Aug. 21. — A brief review of the recent Atlantic City W.B.A. Convention was given by Mrs. Caroline O'Brien, Provincial Field Director, W.B.A., who was guest speaker at the Thursday meeting of W.B.A. No. 19. The speaker also gave the new slate of Supreme Officers.

Mrs. Leila Cain was named financial secretary to replace Mrs. Hatsie English who has retired because of ill health. Mrs. K. Erickson was appointed Mrs. Cain's position as review sergeant.

November 24 was set for the date of the annual sale of work.

Mrs. Ella Summerville, Alberni, who is visiting Mrs. Walter Goldsmith, was welcomed to the meeting. Refreshments and a social evening followed the business session.

Government House "At Home" For Scottish Officers

Personal Notes—

His Honor the Lieutenant-Governor and Mrs. Charles A. Banks are giving an at home at Government House to the officers of the Canadian Scottish Regiment (Princess Mary's) and their wives on Wednesday, August 23, from 5:30 to 7 o'clock. The Lieutenant-Governor is Honorary Colonel of the regiment.

* * *

Party for the Pearsons

Hon. Byron I. Johnson, Premier of British Columbia, and Mrs. Johnson entertained at an after-five party at their Beach Drive home last evening in honor of Hon. Lester B. Pearson, Minister of External Affairs, and Mrs. Pearson.

* * *

Silver Anniversary

Dr. and Mrs. F. T. Fairey and Lt.-Col. and Mrs. Fairfax Webber entertained on Saturday evening at a party at the home of the former on Beach Drive in honor of Dean and Mrs. G. R. Calvert, the occasion being their 25th wedding anniversary. A presentation of silver was made to the guests of honor by Colonel Webber on behalf of those present, including members of Christ Church Cathedral committee and advisory board.

* * *

At the tea hour, Saturday, at the Empress Hotel, Mrs. H. J. Shepherd entertained in honor of Miss Margaret Wright, a bride-to-be of this week. Gifts for a miscellaneous shower and a corsage of Tallaman roses were presented to the guest of honor. Mrs. William Wright, mother of the bride-elect, presided at the prettily-arranged table. The guests also included Mrs. J. P. Dempsey, mother of the groom-elect, Mrs. R. G. Lammere of Prince George, Mrs. C. Andrews, Mrs. R. Fielden, Mrs. E. Eslin and Misses Beryl Blandy, Joan Webb, Pat Gallagher and Sheila Gallagher, home on vacation from Ottawa. Miss Wright was the recipient of a gift of sherbet glasses and plates in wheat pattern, presented with a corsage of pink rosebuds, by Mrs. Florence Mutrie, administratrix, on behalf of her fellow staff-members of the City Welfare.

* * *

Out-of-town guests at the wedding of Miss Margaret Hillis to Mr. John W. Wylie, Saturday evening, were Mr. and Mrs. S. H. McLeod, Mr. and Mrs. O. Wylie, Miss Frances Flaa, all of Vancouver; Mr. and Mrs. B. Naiman, Seattle; Mr. and Mrs. J. Young Jordan River; Mr. R. Wylie, Qualicum Beach; Mr. and Mrs. C. Robertson, Hope, B.C.

* * *

Miss Caro Wylie, Foul Bay Road, left on Sunday by plane for Southern California, where she will spend two weeks' holiday.

* * *

Mr. and Mrs. W. H. (Harry) Brown left for their home in Los Angeles last week-end, following a week's holiday with Mrs. Brown's uncle and aunt, Mr. and Mrs Vic Hirst, at Oak Bay Boat House.

* * *

Among visitors who have registered at British Columbia House in London during the past ten days are Mr. and Mrs. David Parr, Mr. and Mrs. J. Price, Mrs. A. M. Young, Miss Margaret Westinghouse, Mr. and Mrs S. A. Stirrupiko, all of Victoria, and Mr. and Mrs. P. M. Deatrude of Brentwood Bay.

Engagements

The engagement is announced of Muriel Bernice, younger daughter of Mr. and Mrs. G. Pethverbridge, 1720 Carrick Street, to John Irving O'Connell, eldest son of Mrs. H. M. O'Connell, 998 Burdett Ave, and the late P. L. O'Connell. The marriage will take place at Our Lady of Lourdes Church, Hillside Street, Saturday, September 9, at 8:00 p.m.

Announcements to appear under this heading must be submitted on the Colonist Advertising Department. Minimum charge $2.00 for 10 lines and 10c for each additional line.

Monaseal
ONE COAT COVERS
WALLPAPER WALLBOARD KALSOMINE OR PLASTER

I Want
Wilson's
QUICK FROZEN CONCENTRATED
CALIFORNIA ORANGE JUICE
Makes 4 Servings

CLEARANCE
DRESSES Special 9.95
SKIRTS Regular 6.95 to 12.95 Special 4.98 7.95
Mary Lou Lanes
734 Fort St.

You can stay "BATH-FRESH" all day
Safer for Skin
Safer for Clothes
Safer for Charm
MUM
stops perspiration odor
You'll love its delicate new floral fragrance — its creamy texture!
Keeps you nice to be near
EASY TO USE...QUICK...SURE

Over 300 People Attend Honeymoon Bay Fun Fair

HONEYMOON BAY, Aug. 21.—A lively clown and pony rides for the children and well-stocked stalls for the adults attracted over 300 people to the "Fun Fair" held Friday by St. Christopher's (Anglican) W.A. of Meachie Lake and Honeymoon Bay at the farm of Mr. and Mrs. Charles March, Members of the W.A. expressed gratitude over the fine turnout and success of the fair, which was their first large money-raising venture since their organization last November.

The ponies, owned by the hosts and by Mrs. Edward Robertson, were in charge of Mr. Don Calderwood, who recorded 200 rides for this feature alone. The clown, Mr. R. Waddy, also proved popular with the guests.

Mrs. Charles March, president of the W.A., headed the various committees, including Home cooking, Mrs. J. Drew, Mrs. Pete Walton of Meachie Lake and Mrs. Arthur Irwin, Honeymoon Bay; white elephant, Mrs. W. Pasel; Meachie hot dogs and coffee, Mrs. Ernest Butterfield, Mrs. William Payne, Honeymoon Bay, and Mrs. George Wright, Meachie; ice cream and lemonade, Mrs. Robert Waddy and Mrs. Lovelace, Honeymoon Bay.

A cake donated by Mrs. Jack Drew and decorated by Mrs. Hans Erickson, was won by Mr. Gordon Webster, Mr. J. P. Allan of Lake Cowichan won the treasure hunt, Mr. J. Sibtlington, Gordon River, was winner in the clock golf; Mr. Pat Blackmore, Honeymoon Bay and Miss Signy Lang, Victoria, darts; and Mr. Arthur McArthur, Honeymoon Bay, was winner of the horseshoe games.

1847 ROGERS BROS.
DISCONTINUED PATTERNS
★ OLD COLONY
★ LOVELACE
★ AMBASSADOR
Your Last Chance to Complete Your Sets in These Patterns
HUSES
JEWELERS 1122 DOUGLAS

LADIES' BRITISH IMPORTED
Coats — Suits — Skirts — Sweaters
English 3-Ply Knitting Wools
PICCADILLY SHOPPE
The Corner, 1017 Government and Fort G 7332

Optometrist . . .
Ronald F Jeune, B.A., B.Sc.
EYES CHARGE CONSTANTLY
OPTICIANS OVER KRESGE STORE
HOURS 9 to 5:30 P.M. WEDNESDAY 9 to 1 P.M.
PHONE E 5868 EVENINGS BY APPOINTMENT

GOOD LUCK IS SO GOOD, I JUST CAN'T BELIEVE ITS MARGARINE!
Says MR. PERCY HALL of Ottawa
MRS. PERCY HALL
IT'S DELICIOUS! WE ALL LOVE ITS SWEET-CHURNED FLAVOUR!
DENNY HALL
LINDA HALL
No wonder Mrs. Hall can't tell the difference! Good Luck's sweet-churned flavour is so delicate, so country-fresh!
As a spread it's tops! And wait till you taste the wonders it works in your cooking and baking! Good Luck adds such richness and luciousness, people can't believe it's margarine!
Try Good Luck yourself—today!
"GOOD LUCK IS GOOD FOR GROWING YOUNGSTERS, NO OTHER SPREAD GIVES THEM MORE VITAMIN A, AND WHOLESOME NOURISHMENT!"
Get SWEET-CHURNED GOOD LUCK
CANADA'S LARGEST-SELLING MARGARINE!
Foil-wrapped in twin bars for extra freshness, each with its own handy colour wafer.
GOOD LUCK MARGARINE

Uncle Wiggily Story

By Howard Garis

BUNTY HOPS ALL ALONE

Priscilla, the magical doll of Bunty, the orphan rabbit, was very much surprised. I will tell you why.

After last Bunter had been found, having had an adventure with Puss in Boots and some fire-crackers, the rabbit scout told of one of the Three Little Kittens Who Lost Their Mittens.

"Why didn't you bring that pussy kitten home with you, Bunter?" the orphan rabbit had asked

"Oh, she didn't want to come," Bunter answered. "She wanted to stay in the woods and play with the leaves. She chased the leaves when the wind blew them. But I guess Puss in Boots will come back for Mitten Kitten." That was the name Bunter gave the little pussy.

But when Bunty, the orphant rabbit, heard about Mitten Kitten, Bunty said to herself: "I'm going to get Mitten Kitten. I always wanted a little pussy for my own. Now I can get one."

Bunty told her doll, Priscilla, about going to hop away. But Bunty didn't tell Priscilla where she was going to hop.

"I'll tell you very soon," Bunty had promised. But she didn't. She hopped away all alone by herself. Priscilla, — who was sitting in her high chair, eating sauerkraut—watched Bunty hopping away alone.

"I guess Bunty will come back soon and tell me where she is going," said Priscilla to herself. She helped herself to some more sauerkraut. Then she waited and waited and waited. Bunty didn't come back Bunty hopped all alone to the woods where Bunter had left Mitten Kitten.

After a while Priscilla finished eating, but still Bunty didn't come back to tell her doll about going to look for Mitten Kitten.

"Dear me!" said Priscilla to herself. "This is not very polite or kind of Bunty. I never knew her to do this before. If I could get down out of my high chair, I would go look for Bunty."

Priscilla could walk very well after she was out of her high chair. But she couldn't get down out of the high chair without help.

"Bunty! Bunty! Please come back and help me out of my high chair. Please!" called Priscilla. But Bunty didn't come back. She was hopping far away.

"Maybe Bunty will come back if I play some music," said Priscilla. She had a little radio and phonograph inside her. And when a button in Priscilla's back was pushed that turned on the radio or phonograph and music was played.

"But now there is no one to push the button in my back," said Priscilla. "Bunty isn't here and I don't know where Uncle Wiggily is. Maybe if I hang myself against the back of my high chair, I can push the button and make music. I'll try it."

So Priscilla rocked back and forth in her high chair. At last she banged the music button and the phonograph inside the doll began to play the tune "I'll Give You Half My Lollipop for Your Ice Cream Cone." The tune played over and over. Bunty didn't come back.

Uncle Wiggily, hearing the music, hopped into the cake of his house-boat where Priscilla sat in her high chair.

"Please help me down!" called Priscilla to the bunny uncle.

"Where is Bunty?" asked Mr Longears.

"She has gone hopping away all alone," answered the doll.

"Oh, my goodness! Now Bunty will be lost!" exclaimed Uncle Wiggily. "I must go find her!"

So Uncle Wiggily hopped away to find Bunty. Something happened.

I'll tell you about it tomorrow if the ice cream cone doesn't try to stand on its sharp end on the land of the cabbage and make a hole in the middle.

(Released by The Bell Syndicate, Inc.)

Grant McNeil Addresses C.C.F. Picnic

Principal guest at the C.C.F. picnic held Sunday at the Agricultural Experimental Farm was Grant McNeil, provincial president of the British Columbia and Yukon section.

About 250 C.C.F. members and their friends attended the picnic, which featured a program of sports and competitions.

Mr. McNeil spoke to the group on the importance of the Commonwealth C.C.F. in Canada and the world. Delegates at the recent convention, he said, were unanimous in their hatred of war.

"We want that in the United Nations by the best hope for the establishment and maintenance of peace. Nations must apply on the international level the safe measures equally applicable at their apply at home, he said.

Other speakers included Robert Strachan, Nanaimo, and Dr. J. M. Thomas.

Highest aggregate scores for the afternoon's amusements went to A. Fraber for the men; Bill Mason, boys, and Effie Jermiet, girls.

Winners in sports events were Norman Duggan, Ron Kirkham, Bill Martin and Victor Lindall for the boys' races; Effie Scheer and Alan Scheer, six years and under; Linda Martin and Norman Duggan, six eight years; Ann Snowsell and Daphne Blake, girls ten to 15.

Committee in charge of the picnic included P. Snowsell, C. Owen, J. Clark, Mrs. R. Burton, Mrs. M. Campbell, Mrs. R. King and Mrs. W. Smith.

Daily Astrology

By RITA DEL MAR

TUESDAY, AUGUST 22, 1950

Today's Quotation: "Sir, you raise your voice when you should rather inform your argument."

—Dr. Samuel Johnson.

Tuesday for Everyone: Devote the morning hours to routine tasks; recheck information, papers, for possible inaccuracies. Afternoon and evening favor the advancement of congenial relationships and promotion of aspirations.

Look for your birthdate and birthdate below:

March 21 to April 18 (Aries)—Morning: let matters drift for the present. Expedite program in forenoon and afternoon.

April 20 to May 20 (Taurus)—Morning: don't bank on others to fulfil monetary obligations. Demand the facts. Afternoon: make cash purchases.

May 21 to June 20 (Gemini)—Morning: display sympathy and forbearance. Get on a better footing with the world at large this afternoon.

June 21 to July 22 (Cancer)—Morning: dodge arguments, idle chatter; devote yourself to basic matters. Afternoon: score by proving your capabilities.

July 23 to August 22 (Leo)—Morning: be mindful of monetary considerations. Afternoon: derive pleasure and gain via intimates, cherished ones.

August 23 to September 22 (Virgo)—Morning: abstain from disputes, controversial issues. Afternoon: roll up accomplishments in your centre of activities

September 23 to October 22 (Libra)—Ride your time if you are a bit "jittery" or indecisive this morning. Look for a "pick up" afternoon and evening.

October 23 to November 21 (Scorpio)—Morning: study financial records values to safeguard cash. Do some merchandising in afternoon.

November 22 to December 21 (Sagittarius)—Help yourself and others to get the proper "slant" this morning. "Connect with" pleasing people, gains, later.

December 22 to January 19 (Capricorn)—Remain aloof from idle flicting rumors, anxieties which prevail in the morning. Register achievement in evening.

January 20 to February 18 (Aquarius)—Be on guard against iniquitous folk, idle talk, misrepresentations near noonday. Promote friendships later.

February 19 to March 20 (Pisces)—Morning: do not participate in criticism or rumormongering. Later: advance ambitions or job interests.

Planning Ahead—Good for sociability, entertaining, etc.: August 24, 27, 30; September 1, 4, 8, 9.

(Released by Consolidated News Features, Inc.)

AUSTRALIA FEDERATED

The colonies of New South Wales, Victoria, Queensland, South Australia, West Australia and Tasmania were federated on January, 1901.

The Daily Cross-Word Puzzle

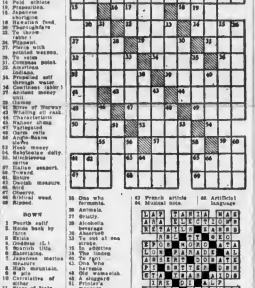

ACROSS

1. Actor
5. Cameron states
9. Ice
10. To: obsolete
13. Black noble
14. Ancient Greek
15. Prominent
16. Japanese
17. Ancient
18. Hawaiian food
20. Thoroughfare
21. To: Shrew
23. Ewe
26. Pigpeat
27. Pierce with pointed weapon
28. Ancient Greek
29. Common noun
30. Jonathan Swift
31. Prevailed self through water
32. Ancient Greek
33. Ancient money unit
35. Bone
36. Hero of Harvey
37. Wrestling at rank
41. Characteristic
42. Walker: slang
43. Ancient Greek
44. Carve: cells
45. Anglo-Saxon
46. Ewe
47. Fresh: mossy
48. Sagittarius daily, in astrology
49. Ancient
50. Dialect: aspect, appearance
51. Ruler
52. Dandy
53. Danish measure, area
54. Ancient
55. Diminutive: wood
56. Rhodes

DOWN

1. Pacific gulf
2. Ancient Greek
3. Have: Scots
4. Rinse
5. Goodness (L.)
6. Scottish Gaelic
7. Ancient Greek
8. Japanese measure
9. Brazil
10. Mountain, in Asia
11. Curtailing of expenses
12. River of Italy
13. Pronouns
14. Ancient Shadow, in Greek
15. Crude appearance
16. Carpenter's tool (pl.)
19. Ones who formulate
20. Animals
21. Gnarly
22. Alcoholic beverage
24. Ancient Greek
25. To: out at sea
26. Stable
27. To: adjoining
28. Ancient Greek
29. To: spit
31. Ova: Wire
32. Ancient Greek
34. Old: wise: slick
35. A stagger
36. Ancient Greek
37. Pressure
38. Grafts: cut
39. Ancient Greek
40. To: gutters (pl.)
41. Ancient Greek
42. French article
44. Minimal size
46. Artificial language

ANSWER TO SUNDAY'S PUZZLE

GENTIAN HILL

By ELIZABETH GOUDGE

Copyright, 1948 by Elizabeth Goudge. Used by permission of Coward-McCann, Inc. Copyright, 1950, Post-Hall Syndicate, Inc.

CHAPTER V.—Continued

"The more he thought about it the more he saw that what was needed was the presence of hale men who would teach the ignorant, raise the sick, comfort the sorrowful, and put the fear of hell fire into sinners like himself. He was a very good man, and he decided to build and endow a monastery.

"It was all finished at last; the Abbey Church, the cells for the monks, the school and infirmary; and in the Spring of 1198 the first Abbot, Adam, with six White Canons of the Norbertine Order, took possession, and de Bruiere himself took the vow and became a monk

"Here we are. Will you stay in the gig or come inside with me and let the housekeeper give you a drink of milk?"

"I'll stay in the gig with Daniel," said Stella.

"The doctor was back before she had time to feel lonely, bringing for her a little apple pastry that the cook had given him. Stella plunged her teeth joyously into the pastry and to the doctor's relief was a merry elf until they stopped to rest Asculaphus and look once more at the view that was the loveliest in the world. The sun was just touching St. Michael's Chapel on its hill. "Did de Bruiere build it?" she asked.

"Yes, Stella"

"The Chapel."

"A sailor who had been saved from shipwreck by the monks built it as a votive chapel—that means as a thank offering.

"Has it got a story too?"

"A good story."

"As good as the de Bruiere story?"

"Quite as good. A story of a hermit and two young lovers. But the lady had more spirit than Lady Hester. No going into decline for the valiant Rosalind."

"Tell me the story!" begged Stella eagerly. But the doctor laughed and shook his head. "We'll keep it for another day," he said. "It's too good a story to spoil with a hasty telling

Dr. Crane drove Stella around to the front of the farm, arriving at the gate with a great flourish. Then he helped her down, and took off his hat. "Good-by, my honey. My compliments to your excellent forefathers."

He replaced his hat and drove off. Stella waving until he was out of sight. "Poster-parents!" He had said it so easily; but then he had always known that they were too her real father and mother. But this was her real home. She went up the little flight of stone steps that led to the iron gate in the garden wall. She ran on until she came to the wooden shed at the far end of the orchard where they were all grouped about the elder press—Father and Mother Spring, old Sal, Madge, Hodge and Jack Crooker the ploughboy.

"Had your nummet, love?" asked Mother Spring, as she and Stella stood hand in hand, watching the men at work.

"I had an apple pastry at Torre Abbey," said Stella. "At Torre Abbey! My gracious goodness! Only a pastry? Come in, love, and I'll give you a drink of milk and some bread and honey."

Mother Spring smiled, but she felt uneasy. Visiting the houses of the great! That seemed like another barrier building up between herself and her beloved child. Yet the worst pang came at the end of the little meal, when Stella said gently, "Please, Mother, may I have my little coral, and the locket and the handkerchief, that belonged to—to—" She stopped, looking up pleadingly at Mother Spring, not liking to give the word Mother to the woman in the brave green gown in the presence of this other woman to whom last night she had said, "You are my mother."

Mother Spring flushed, but she replied steadily, "To your real mother. Yes, love, they're yours by rights. I'll give 'em to you now."

Stella took the box, kissed Mother Spring, went away to her own room, and closed the door.

To Be Continued

EXPENSIVE NYLONS

HELSINKI (CP)—Children were hard hit when the government recently raised the price of ice cream by about 40 per cent. Butter and milk bread and rents were all boosted about 16 per cent. The few nylons available were sold "under the counter" at a premium price of about $5.

HONG KONG

DIRECT FROM SEATTLE

...Via Northwest Airlines to Tokyo, Okinawa, Taipeh, and Hongkong Airways from Taipeh to Hongkong.

4 Flights Weekly to the Orient:

TOKYO
OKINAWA
TAIPEH
MANILA

NORTHWEST AIRLINES

SEE YOUR TRAVEL AGENT
or Phone MARINE 1634, Vancouver

R C A VICTOR
FULLY AUTOMATIC
RECORD CHANGER

PLAYS THROUGH YOUR RADIO

ONLY.....19.95

Kent's
742 FORT

Javex
TRADE MARK
wears this medal with pride

And it is your assurance that Javex has been

1. Thoroughly tested under the most exacting home conditions, and found to "do everything the manufacturer claims it will do"... so lighten daily household washing and cleaning, and keep things shining-bright and hospital-clean.
2. Chemically analysed and laboratory tested under Chatelaine's own direction and found "scientifically sound", and consistently uniform in proper strength and quality.

JAVEX
is Canada's Most Used Household Cleaning and Washing Compound.

IN 3 handy sizes AT YOUR GROCER'S

AIR -- RAIL -- STEAMSHIP
"THE COMPLETE TRAVEL SERVICE"

LIVERPOOL	Via Montreal. From	$217.12
CAPETOWN	Via England. From	$368.11
NORWAY-SWEDEN	Via New York. From	$256.23
HOLLAND	Via New York. From	$195.73

And Other LOW Fares to ANYWHERE
SPECIAL EXCURSION FARES TO
GREAT BRITAIN for CHRISTMAS and NEW YEAR'S

SIR GOV'T. GEORGE PAULIN LTD. 6477
Customs Brokers — Travel Agents — Shipping Agents

IT'S FROM Challenger

ETERNA-MATIC

A continuously self-winding watch . . . the first to operate on the revolutionary ball-bearing principle. No other watch winds itself so smoothly . . . so quietly . . . so efficiently as the Eterna-Matic! For no other watch contains the five feather-weight ball bearings which are the secret of its amazing performance!

Created in Switzerland's world-famous craftshops and sold exclusively by Birks, these time-pieces are the ultimate in modern, automatic watch design!

A. Gentleman's Watch, stainless steel 90.00
B. Lady's Watch, 18kt. natural gold 150.00

Serviced in Our Stores From Coast to Coast

Birks Budget Terms Available
10% Down, Balance in Six Monthly Payments

706-708 YATES ST.
Phone B 4241

BIRKS
JEWELLERS

Aluminum adds a plus to pancakes!

An "Inside Story" about Maple Syrup

1. Aluminum means a lot to your breakfast! Your griddle-cakes taste better with good maple syrup. And the best syrup is made from sap that is collected in aluminum pails.

2. Maple sap must be well-protected to preserve its delicate flavour. Farmers using aluminum pails find that "food-friendly" metal preserves colour, taste and flavour perfectly.

3. Aluminum is used for syrup pans, containers and evaporators, too. The increasing use of aluminum in the industry means higher-quality syrup for you.

HINTS TO THE HOUSEWIFE
Natural minerals in food and water occasionally discolour aluminum utensils. Natural acids in foods remove the discoloration. It is safe to use lye to remove heavy deposit on aluminum; the food from tomatoes or rhubarb dissolves the deposit.

© Quebec Farmers receive Federal and Provincial aid to encourage sap-bushmen and sap pails with aluminum pails. Modern aluminum containers fully conform to all pure-food laws.

ALUMINUM COMPANY OF CANADA, LTD.

"Build B.C. Payrolls"

FARM FRESH DELICIOUS

You'll love Pacific Milk's extra rich texture . . . it's homogenized for easier digestion and vacuum packed for your protection. Keep several tins on hand.

PACIFIC MILK
Vacuum Packed and Homogenized

Country Fresh
B.C. grown
Strawberries

No. 1, B.C. Berries . . . picked the instant of perfection, are rushed to our processing centre. Not a minute is wasted, night or day, in processing and jamming the berries while they are still fresh from the fields. Strawberries are in short supply in '50! To be sure of a stock of EMPRESS PURE STRAWBERRY JAM . . . Buy early!

Featured at SAFEWAY

Toronto Mines and Oils

(Bagar Investments, Ltd.)

OILS	Bid	Asked
Anglo-Canadian	6.50	7.00
Atlantic Oil	2.25	2.35
C. A. R.	3.00	3.25
C. G. Petroleum	2.50	2.75
Canadian Oil & Gas	7.00	7.50
Bluem Oil	18	19
Fort Reno	1.00	1.05
Fort Fox	1.05	1.15
Pickle Crow	1.05	1.15
Buffalo	21%	23
MINES		
Aldorado Lead	140	170
Ameriore	22	25
Amulet Lartder	15	17
Arcadia	1.00	1.05
Auricland	10	12
Amalgam	200	210
Bevcourt	14	16
Bevcourt	1.00	1.05
Bidgood Kirkland	1.85	2
Bonville	1.00	1.05
Bellekeno	1.05	1.15
Bellhaven Addition	1.05	1.15
Bellhaven Extension	1.05	1.15
Bulolo	2.00	2.25
Bear Mavelle	1.00	1.05
Campbell Red Lake	8.10	8.20
Central Patricia	1.00	1.05
Carnation Mineral	1.00	1.05
Central Patricia	1.00	1.05
Chalmers Red Lake	1.00	1.05
Chemistry Metals	1.00	1.05
Cheminis	1.00	1.05
Chibougamau	1.00	1.05
Coniagas	2.00	2.25
Cobalt Quality	1.00	1.05
Cobalt Silver	1.00	1.05
Cobalt Stanrex	1.00	1.05
Cobalt Consolidated	1.00	1.05
Cobalt Contact	1.00	1.05
Cobalt Lake	1.00	1.05
Cobalt Silver Queen	1.00	1.05
Cobalt Silver Vein	1.00	1.05
Cobalt Silver Leaf	1.00	1.05
Cobalt Silver Reef	1.00	1.05
Cobalt Silver Pick

BRINGING UP FATHER, by McManus

LIL' ABNER, by Al Capp

POGO, by Walt Kelly

DONALD DUCK, by Walt Disney

JOE PALOOKA, by Ham Fisher

GRANDMA, by Charles Kuhn

ARCHIE, by Bob Montana

REX MORGAN, M.D., by Dal Curtis

BARNABY, by Jack Morley

RIP KIRBY, by Alex Raymond

BUCK ROGERS, by Bob Barton and Murphy Anderson

BLONDIE, by Chic Young

MARY WORTH'S FAMILY, by Dale Allen

JOHNNY HAZARD, by Frank Robbins

SMITTY

MUTT AND JEFF, by Bud Fisher

ROY ROGERS, King of the Cowboys, by Al McKinson

PENNY, by Harry Haenigsen

Man Masters Donkey in Game

Hailing from Kinsdale, County Cork, Ireland, where the donkey is regarded as man's friend, Dr. Richard Murphy, village commissioner, was complete master. He is shown coaxing his mount where he wished as donkey baseball made its appearance last Friday at Campbell River. Despite Dr. Murphy's skill with his stubborn mount, his team, the Rotary "Rascals" was beaten by the Kinsmen "Koo-Koos," who were sparked by Commissioner J. W. Balkie and his carrot-chewed beast.

Duncan Gets Message

Royal Couple Send Reply To Congratulatory Note

DUNCAN, Aug. 21 (CP) — Mayor J. C. Wragg has received a reply to a message sent to Princess Elizabeth on the birth of her baby Princess. Dated August 17 and mailed from Buckingham Palace, the message says: "We are most grateful for the message of congratulations we have received from you, on behalf of the Citizens of Duncan, on the birth of our daughter."—Elizabeth and Philip.

* * *

NOT RESPONSIBLE

City Council will advise North Cowichan that it cannot be responsible for any accidents that may occur on the sidewalks adjoining the new municipal hall. During construction, several large maple trees were taken out, ripping up the sidewalks. Several complaints have been received by the council, which fears the liability insurance would not be paid should a claim be made.

* * *

HOTEL FAVORED

Sentiment is running high in favor of the establishment of a new hotel in Duncan. It is almost impossible to get a room here, while the existing establishments are filled with fishermen and vacationers. Addressing a recent meeting on the situation, Mayor Wragg said there were some 50 organizations in the city and not one could hold a convention.

The mayor said a new hotel would create a payroll while under construction, a payroll when constructed and considerable revenue would accrue to the city. A petition is being circulated against a new hotel, and a public hearing is to be held next Monday.

* * *

NEW STOP SIGNS

More signs are being erected at all important intersections of Duncan, and City Council has instructed the police to tighten up on enforcement of parking regulations. The police are also checking up on speeding in the city.

Loggers Lose Donkey Game To Parksville

PARKSVILLE, August 21—With the help of donkeys, Parksville got a slight edge on a team from Northwest Bay Logging Co., winning a hilarious game of donkey baseball by one run at a contest staged here by the Parksville Kinsmen Club.

More than 1,000 fans lined the sides of the sports field at the Community Park for the event and there were plenty of laughs to keep them entertained.

Carrots, coaxing and everything in the book were used to persuade the donkeys to perform as the riders wanted them to, but in most cases the animals did as they liked.

Duke Burton, dressed as a woman, found tight skirts not quite the thing for jumping on a donkey's back in a hurry and ended up with his mount sitting on him. Albert Doehle tried carrots on a long stick all to no avail. Batting equipment varied in size from oars to lacrosse sticks.

Everyone had a good time and proceeds from the event are to go towards a ceiling in the community hall.

Weather Forecasts

East Coast of Vancouver Island—Clear, continuing warm. Few clouds this afternoon. Light winds.

West Coast of Vancouver Island—Fog banks over open water, drifting on shore. Little change in temperature. Light winds.

Men of Distinction choose Calvert Whiskies
...and VICKERS' London Dry GIN
VICKERS' IS DISTILLED IN CANADA AND IS DISTRIBUTED by Calvert
This advertisement is not published or displayed by the Liquor Control Board or by the Government of British Columbia.

Many Attend Masquerade At Parksville

PARKSVILLE, Aug. 21—The title of "Most Adorable Alley Cat" was won by Fred Bass of Parksville at the second annual Alley Cat contest and comic strip masquerade staged at Parksville Community Hall by the Community Society.

Mr. Bass received a handsome trophy donated by a Vancouver newspaper, and was awarded a table lighter and tray set. He was entered in the competition by the Parksville and District Chamber of Commerce.

Second prize went to Anton Gego, the Parksville Kinsmen entry, and third award to Bob Hutchinson, sponsored by the Nanoose Bay Ladies' Club.

Some 200 persons witnessed the presentation of prizes by Mrs. L. K. Jordon, followed by awards for the comic strip masquerade.

Bid Williams, of Courtenay, stole the show and won first prize for men with a realistic imitation of Woody Woodpecker. Second prize for men was won by Ken Dunsmore of Parksville as Wimpy. Best-dressed Woman was Mrs. B. Caddick, a visitor from Victoria, as Queen Unpleasedie, second Miss Eileen Rafter, Nanaimo, as the Wolf Girl. Best pair were Paddy Hooper and Herb Bradley, Courtenay, as Heckle and Jekyll. Four special prizes were awarded to Bryan Chadwick, Gt. Victoria, as Superman; Miss Pat Kennedy, Nanaimo, as Daisy Mae; Miss Rita Stowe, Courtenay, as the Wolf Girl, and Dick McClure, Courtenay, as Goofy the dog.

Prizes for the masquerade were all livestock, geese, chickens and rabbits. The hall was decked as a home for Alley Cats, with bear skins, stuffed animals, heads and prehistoric motifs. Comic strips formed streamers from the ceiling.

Judges were Mrs. L. K. Jordon, of Port Alberni; Pete Maffeo, Nanaimo, and Clifford Brown, Nanaimo.

H. J. Parsley was master of ceremonies, and James Kingsley was announcer. The committee headed by George Butler, included Mike Malone, Bill Wheeler and George Wilson.

Proceedings were broadcast over radio station CHUB, Nanaimo. Proceeds will be used for improvements to the community park and hall.

The average yield of wheat in the United Kingdom is 37.5 bushels per acre, compared with 16.3 in Canada.

Miss Ladysmith

JEANNETTE A. APPONEN

Who would have a chance" has been chosen "Miss Ladysmith" to represent the Island town at the Pacific National Exhibition which opens in Vancouver tomorrow. Chosen in final contest at the Ladysmith Odeon Theatre last Friday, Miss Apponen had as her running mates Shirley Telford, Wilma Atkinson and Doreen Smith. Both Miss Apponen and Miss Atkinson plan to enter nurse's training at St. Joseph's Hospital at Victoria in September.

Seek to End Road Menace

PORT ALBERNI, Aug. 21.—The police have issued a warning that they intended to "crack down" on persons breaking bottles on highways and streets.

First case of this nature came before Magistrate T. M. Patterson in police court when Jimmy McLeod was prosecuted by Corporal Bill Currie. He was found guilty and fined $10 and $2.50 costs.

Many broken bottles have had to be swept from the highway and city streets in recent weeks, especially on week-ends and police have issued a further warning that anyone caught will be summarily dealt with.

BEXLEY, Kent, Eng., (CP).—With a barrel of ale for a prize, an old English cricket match, played in top hats, will be fought out on Bexley Green.

NOW a NEW Cereal
ENJOY KELLOGG'S NEW CEREAL—delicious, tender sweet-fruit raisins together with Kellogg-crisp bran flakes. Rich in iron, bountiful in good great nourishment. It's Kellogg's new double treat! Double delicious! Double nutritious! Get KELLOGG'S RAISIN BRAN FLAKES today! You'll be glad you did!
It's Cereal with Fruit BOTH in one package!
Kellogg's RAISIN BRAN FLAKES
CEREAL with FRUIT

New and Wonderful!
Cake Mix made with Swans Down Cake Flour
A Real SWANS DOWN Beauty!
Light as a feather . . . moist, melting and tender . . . here's cake as grand as the finest made by expert home bakers.
"Home-Made" Cake in a Package
Ingredients are chosen with the same care you'd use yourself. Famous Swans Down Cake Flour. Sweet, fresh vegetable shortening. Egg whites specially processed to retain "farm-fresh" flavor. Delicate, subtle flavoring.
Just add Milk . . . Mix . . . and Bake
Only 4 minutes from package to oven. No costly eggs to add. For delectable white cake, just add milk . . . mix—and presto! It's ready for baking. And even the greenest cook is sure of grand results.
SWANS DOWN INSTANT CAKE MIX
Swans Down
The only cake mix made with Swans Down Cake Flour
Instant Cake Mix
EASY RECIPES FOR OTHER FAVORITE CAKES ON THE PACKAGE AND INSERT
A Product of Ogilvie Flour Mills Limited

Island Firemen to Hold Convention September 4

The semi-annual convention of the Island Fire Fighters' Association will be held at Ladysmith and Chemainus on Labor Day, September 4, and is expected to attract groups from all fire departments on the Island. This will include all volunteer brigades as well as professional.

There will be contests in five branches of a fireman's work. In the morning there will be two-man handling of hose.

In the afternoon program, three-man teams will compete for the Allan Cup. They will lay 150 feet of 2½-inch hose, pick it up in hose, and show water. After the water and one-man exercises in the morning there will be a ladder contest. This will include climbing with a 35-foot ladder, raising it to a window, climbing up and down, and then lowering it.

Second exercise will be another two-man event in which the contest will include knocking over targets with streams of water, wasting as little time as possible.

A fifth exercise will be held especially for industrial or home fire departments. The three-man teams will leave the starting mark with a reel 15 feet from the hydrant. They will lay 200 feet of 2½-inch hose and show water. It will be a contest against time, from the moment of leaving the mark until water shows.

At 5:30 p.m. there will be a demonstration at Chemainus and a banquet at 7:30 p.m., after which cups and prizes will be presented.

PORT ALBERNI, Aug. 21.—It was announced Sunday night that Alberni Pacific Lumber Company's Camp One, about eight miles from the city, would stay closed owing to extremely hazardous conditions in the woods. The camp will remain closed until such time as the danger of forest fires is passed.

EATON'S
Wool Jerseys...
Follow Classic Lines
Class-conscious wool jersey that does wonders for a career wardrobe as well! Collected at EATON'S in dresses with dropped sleeves, with all manner of collars and buttons. With little velvet accents and big velvet accents, such as the velveteen jacket that tops the dress we chose to sketch. See this exciting collection in greys, browns, navy and black . . . sizes 12 to 20.
As sketched—in block or brown.
39.95
EATON'S—DRESSES, FASHION FLOOR

Plaid Housecoats
Cosy Comfort for Chilly Nights!
Wear it around home, pack it away for college, take it on your travels . . . this warm, comfortable all-wool plaid housecoat will give you years of wear!
In classic wrap-style, with notch collar and self belt. Tartans include McKenzie, McDuff, Dress Stewart, Royal Stewart and Hunting Froser as well as R.C.A.F. blue.
Sizes 14 to 20.
13.95
EATON'S—HOUSECOATS, FASHION FLOOR

Pocket Guide
Nature Books
Here is a series of nature books that are exceptionally fine for children and are very interesting for adults, too. They cover a wide range of subjects and have full coloured pictures on each page with authentic text on the subject. Handy pocket size for nature lovers to carry and ideal for teaching youngsters the love of nature by giving them books they will like to read.
Green Book of Buds
Yellow Book of Buds
Blue Book of Birds
Guide to Woodland Flowers
Guide to Garden Flowers
Guide to Wild Flowers
Blue Book of Dogs
Red Book of Dogs
Salt Water Fish
Fresh Water Fish
29c Each
EATON'S—BOOKS, LOWER MAIN FLOOR

Today's Staple Features!
Printed Cotton Flannelette
Grand for pyjamas, nightdresses and children's clothing. Warm, cosy weight in dainty floral designs. Nice range of pastel colours to choose from. 36 inches wide. yard 59¢
Bleached Cotton Pillow Cases
Fine quality, finished with attractive pastel-coloured borders and hemstitched ends. Choose border colours from blue, green and gold-colour. 42 inches wide. yard 1.79
"Alabama" Flannelette Blankets
Famous for their fleecy warmth and extra long wear. Each blanket is napped on both sides by a special brushing process to preserve its "Fresh From the Factory" finish through many launderings. Ends have been neatly and securely whipped.
White and coloured borders. Size 54" x 80" pair 3.75
Plain white. Size 60" x 90" pair 4.69
Plain white. Size 70" x 90" pair 5.19
EATON'S—STAPLES, MAIN FLOOR
STORE HOURS: 9 a.m. to 5 p.m. Wednesday, 9 a.m. to 1 p.m.
To Telephone EATON'S Dial E 4141
T. EATON Co. OF BRITISH COLUMBIA LIMITED

COLONIST SPORTS

The Daily Colonist.

(ESTABLISHED 1858)

SECOND NEWS SECTION

NO. 214—NINETY-SECOND YEAR VICTORIA, BRITISH COLUMBIA, TUESDAY, AUGUST 22, 1950

Former Argo Star Shines for Stampeders

—CP Photo

Calgary Stampeders gained some measure of revenge for their defeat in Grey Cup finals last year by trounching Canadian-champion Montreal Alouettes, 19-7, in exhibition game at Montreal Saturday. Former Toronto Argos, paced Alberta club by scoring two touchdowns. Normie Kwong scored Stamps' other touchdown while Virgil Wagner tallied for losers. Record crowd of 14,000 filled park to capacity. Above action shows Copeland being brought down by John Harper (67) and Herb Trawick after plunge through middle.

First Place Regained By Adanacs

BOW THEY STAND

	W.	L.	T.	P.	Pts.
Adanacs	18	10	0	.643	36
Indians	18	10	0	.643	36
Flyers	17	11	0	.607	34
Bruins	16	12	0	.571	32
Maroons	16	12	0	.571	32
Shamrocks	10	18	0	.357	20
Athens	8	20	0	.286	16

Next game, tomorrow: Adanacs vs. Richmond Hockey.

NEW WESTMINSTER, Aug. 21 (CP).—New Westminster Adanacs regained first place in the Inter-City Lacrosse League here tonight and their scoring ace, Jackie Hertsop took a big lead in the race for individual scoring honors as the club blasted Flyers of Westminster, Salmonbellies, 23-7.

The win moved the A's into first place by a point over Indians who they can't be overtaken if they win their last game over the last-place Richmond team. Indians meet Burrards in their last game and if results are as expected, it will be Burrards and Adanacs in one semi-final and Indians and Victoria Shamrocks in the other.

Hertsop, who entered the game trailing Alfie Wood by four points in the scoring race, moved four points ahead with three goals and five assists. Wood was held goalless. Smith Douglas, veteran defenceman, scored six goals and assisted twice against the listless Flyers, who took all chance of a play-off berth even if their protest of an earlier defeat was upheld.

In Boxla Final

VIC EAGE

Former member of Victoria Shamrocks, Eage is now performing for Roy Woodley's Jokers in current playoff against Foul Bay for city senior "B" lacrosse title. He is slated to be at regular post tonight when clubs meet in second game of best-of-five series at Stevenson Park, starting at 8:30. Bays, who gained final playdown with two straight triumphs over Tillicums in semi-final round, were defeated, 8-4, by Blackstone in opening game of series at Memorial Arena.

Phils Retain Lead; Yanks, Tigers Meet

Curt Simmons Stops Giants on Four Hits, 4-0 Crucial Series Opens Today in American League

NATIONAL LEAGUE

	W.	L.	Pct.	GB
Philadelphia	76	55	.580	
Brooklyn	74	55	.574	1½
St. Louis	69	57	.547	4½
Boston	69	61	.531	6
New York	67	61	.523	7½
Chicago	61	64	.488	11
Cincinnati	61	64	.488	11
Pittsburgh	52	75	.409	21½

AMERICAN LEAGUE

	W.	L.	Pct.	GB
Detroit	76	47	.618	
New York	72	48	.571	3½
Cleveland	71	49	.559	5
Boston	69	51	.548	6½
Washington	59	61	.490	17½
St. Louis	57	65	.467	20
Chicago	54	67	.446	22½
Philadelphia	46	77	.374	34½

PACIFIC COAST LEAGUE

	W.	L.	Pct.	GB
Sacramento	90	54	.625	
Oakland	84	60	.583	6
Portland	81	63	.563	9
Seattle	79	65	.549	11
Los Angeles	74	70	.514	16
San Diego	70	74	.486	20
San Francisco	63	81	.438	27
Stockton	57	87	.396	33
Seattle	56	88	.389	34

Army-bound Curt Simmons kept the Philadelphia Phils five and a half games in front of the Brooklyn League pennant race yesterday. The youthful southpaw stopped New York Giants, 4-0, with a brilliant four-hitter as home runs by Puddinhead Jones and Andy Seminick helped him to his 15th victory.

Brooklyn Dodgers won their tenth in a row to remain on the race by defeating Pittsburgh Pirates, 8-2. Don Newcombe marked up win No. 13 as Jim Russell tallied the winning run on the scoring end of a double steal. In the other game in the senior circuit, St. Louis Cardinals moved over Boston into third spot by trounching the Braves, 8-2.

Only one game was played on the American League. Detroit Tigers extending their lead over New York Yankees to three and a half games by downing St. Louis Browns, 7-1. The amazing Dizzy Trout held the Brownies to four hits for his 11th triumph in 16 decisions and his seventh in a row. Three-run homers by Vic Wertz and Hoot Evers featured Detroit's 11-hit attack.

HOLD SPOTLIGHT

The Tigers and the pursuing Yanks will hold the major-league spotlight for the next three days. They open a three-game series in New York which could well decide the pennant. Five games ahead on the losing side, the Tigers could practically eliminate the Stengelmen with a sweep and would be in excellent position with a 3-1 series win.

However, the Yanks are in no mood to be counted out. They picked up a game Sunday by dropping the Philadelphia Athletics twice while the Tigers had difficulty earning a split with the Browns. The rejuvenated Joe DiMaggio hit a three-run homer in the first inning of the first game to pace the Yanks to a 5-4 win. They took the second, 3-2.

Cleveland Indians lost ground by dropping two one-run decisions to the Chicago White Sox and fell to third place, a game behind the Yanks.

Rain kept four of the Pee Wee National League games from being played in the only game of consequence, the Czech edged Cincinnati Reds, 3-2.

NATIONAL LEAGUE

Philadelphia 000 100 300 4 11 0
Chicago 000 000 000 0 4 1
Sanjurjo, Simmons and Seminick; Jones, Raczka and Walker. Home runs: Philadelphia Jones 15; Seminick 19.

Brooklyn 000 010 001 2 9 0
Pittsburgh 000 000 000 0 5 2
Newcombe, Wyrostek and Campanella; Hetzel and McCullough. Home runs: Brooklyn Campanella 31.

St. Louis 100 000 000 1 8 0
Boston 000 000 000 0 5 1
Blackwell and Cooper; Sain, Spahn, Bickerstaff and Gyrkis. Home runs: St. Louis Clarkson 1st and 9th, Boston Sisler 1st.

AMERICAN LEAGUE

St. Louis 000 100 100 2 4 1
Detroit 000 000 000 0 1 0
Raffensberger, Widmar; Trucks, Gray and Ginsberg. Home runs: St. Louis Wertz 1st and 2nd, Kolp 1st.

SUNDAY GAMES

NATIONAL LEAGUE

Chicago 010 010 000 2 8 0
Philadelphia 000 000 000 0 5 1
Rush, Raffensberger, Wehmeier, Baumgartner and Pramesa; Roberts and Seminick. Home runs: Chicago Pramesa 1st, Philadelphia Seminick 1st.

Pittsburgh 000 000 000 0 7 1
Brooklyn 000 000 000 0 5 0
Bonelli, Lee, Lombardi, Ifo and Mc-Cullough; Erskine and Lehman. Home runs: Pittsburgh Lee 1st, Brooklyn Furillo 1st.

Philadelphia 000 000 000 0 4 1
Boston 000 000 000 0 5 1
Konstanty, Ferrick and Seminick; Spahn and Sarni. Home runs: Philadelphia Ennis 1st, Boston Sarni 1st.

AMERICAN LEAGUE

Philadelphia 000 000 000 0 4 1
New York 000 000 000 0 5 1
Fricano, Fornieles and Hegan; Reynolds and Berra. Home runs: New York Berra 1st.

Detroit 000 000 000 0 7 1
St. Louis 000 000 000 0 1 0
Gray and Ginsberg; Pillette and Mancuso. Home runs: Detroit Evers 1st, Wertz 1st.

Boston 000 000 000 0 5 1
Chicago 000 000 000 0 7 1
Parnell and Tebbetts; Dorbrowolski and Rosar. Home runs: Boston Stephens 1st, Chicago Phillips 1st.

Washington 000 000 000 0 4 1
Cleveland 000 000 000 0 7 1
Ostrowski, Ferrick and Mele; Garcia and Hegan. Home runs: Cleveland Easter 1st.

Aussie Duo Captures Net Doubles

LONGWOOD CRICKET CLUB, Brookline, Mass., Aug. 21 (INS).—Australia's two-fisted Jack Bromwich and his partner from "down under" Frank Sedgman, today won the National Men's Doubles tennis championship.

In what was regarded as a possible preview of Davis Cup competition at Forest Hills, N.Y., later in the week, The Aussies defeated Gardnar Mulloy and Billy Talbert, 1-6, 6-4, 2-6, 6-1.

A few hours before, Bromwich and Sedgman paved the way to the final by defeating Tony Trabert and Keo McGregor, 6-4, 4-6, 7-5, 6-4 in the semi-final match, postponed from Sunday because of rain.

It was the third victory for the 31-year-old Bromwich as he had won twice previously with other Australian partners, with Bill Sidwell last year and Adrian Quist in 1948.

Mrs. Margaret Osborne Dupont and Louise Brough won their ninth consecutive women's doubles championship. They defeated Shirley Fry and Miss Doris Hart, 6-2, 6-2.

By its victory the Dupont-Brough team retired the third successive tournament trophy.

It was the tenth national doubles for Mrs. Dupont. As Margaret Osborne in 1947, she teamed with Sarah Palfrey to win the title.

Stan Leonard Captures Canadian Pro Golf Title

MONTREAL, Aug. 21 (CP).—Stan Leonard of the Vancouver Marine Drive Club today won the 1950 Canadian Professional Golfers' Association championship with a two-over par 312 for the 54-hole medal competition.

Two sub-par rounds of 69 today carried Leonard through to the title he won in 1940 and 1941 but it turned out to be a nine-too-comfortable margin.

On his last round Leonard practically took the Montreal Summerlea course apart with a brilliant exhibition for 12 holes and then nearly fell apart himself. He was six under par through the 12th when disaster struck and he went one over par at four of the next five holes. His last nine was a limping three over par but enough to stall off the bid of Bill Kerr of Montreal Beaconsfield and Jules Huot of Laval-Sur-Le-Lac, who finished in the second place with 314.

STAYED IN CHASE

Big Bob Gray of Toronto Scarboro also stayed in the chase after Leonard until the last nine where he couldn't find even the semblance of a birdie and took a four-over-par 36 on the final lap home. He finished fourth with 318.

A 76 in the morning round ruined the chances of Gordie Brydon of Toronto Mississauga, 1946 champion. Brydon was four strokes off the pace-setter at that stage, but Gerry Pinsky of the Bonnibrook Club of St. Colomba Que. But Pinsky fell far here today with a 77 in the morning and a 76 in the afternoon.

Kerr, Huot, Brydon and Nelson Young of Montreal Rosemere were only one stroke away from Pinsky starting today's morning round. Young passed out of competition with 78 and 78.

Miss MacKenzie's 81 today put her in a tie with Eileen Anderson of Portland, Ore., who carded a 36 on the outgoing nine but slipped to 42 coming home.

STEADIED LATER

Two Canadians—Mrs. Pyke and Mrs W. B. Eder of Winnipeg—turned in scores of 82. The highly-regarded Grace Lenczyk of Newington, Conn., 1947-48 Canadian open champion, was late reaching the course and was off her game on the opening nine holes, taking a six-over-par 44. She steadied, however, on the last nine for a 39 and an 18-hole total of 83.

Mrs. B. J. Carlson of Toronto converted birdie putts on the open 4th and 5th holes into a 39 and a total of 81 in the afternoon round. Carlson finished at a total of 84 and came from Montreal's Dorothy Kirby, who carded a 39 and a 78.

The top-ranking 16 round-for-keep Mill-ville, Ont., amateur team, led by Marcella Bossert, of Percival Club, Ottawa, finished second to a group in the championship flight.

Deadlocked at 81 with Miss Chalmers Lawrence, Ruth Hall and Mrs. B. E. Bossert of Percival Ottawa and Mrs. R. M. Hodges of Brockville, Ont.

Miss Bossert of Montreal, Quebec, Mrs. Gene Sheridan of Montreal and Mrs. L. P. Mason of Vancouver, Mrs. Ruth Hall of Vancouver and Mrs. B. E. Eder of Vancouver had one stroke on the Millville team. Mrs. B. Shadlow of Bathurstville, Que., Mrs. Gordon Shadlow, Mrs. Ed. Kelly, Mrs. Gordon Young, 86, Mrs. E. C. Ryan, 87, Winnipeg 88, Mrs. E. B. Cooke, Winnipeg 87, Mrs. Ed. Kelly, Bathurstville, Que., 87, Mrs. Gordon Young, 86, Lorraine Ryan, Winnipeg, 87, Mrs. R. Hatter, Montreal, 87, Mrs. Ed. Kelly, Bathurstville, Que., 86, Mrs. Gordon Young, 86.

Mrs. J. H. Todd of Victoria in fifth place in the nine championships after 85 holes, disqualified herself today when she continued to play a provisional ball after finding her original ball. She had 173 at the time.

Two Canadians Win Matches In U.S. Amateur

MINNEAPOLIS, Aug. 21 (CP).—Charles Coe, the defending champion, and Frank Strauss, the annual threat, moved into the second round of the golden anniversary United States amateur golf tournament today with a display of shots that brought misery to many of their rivals.

Coe, the Oklahoma City man without muscles, stormed through his first opponent, Thomas Jamison of Greensburg, Pa. 5 and 4, with precision golf that bettered the 85-par par of the 6,650-yard Minneapolis Golf Club course.

Strauss, the Ohio quillonaire, measured Arnold Palmer of Latrobe, Pa. 3 and 2, in a match that lired most of the gallery

William Mawhinney of Vancouver defeated Capt John Anderson Dayton, O., 4 and 3

Gerry Kenerling of Kitchener Ont. also advanced by defeating Robert H. Rubish of Royal Oak, Mich., 4 and 3

Sports Fixtures Scheduled Today

LADY BOWLERS

1:00 p.m.—Greater Victoria Women's Lawn Bowling Association's league competitions, Lady Bill Lawn Bowling Green.

SOFTBALL

6:30 p.m.—Senior "A" men's B.C. Postal Projects vs Kimsteel Ltd., Central Park.

TENNIS

6:30 p.m.—Victoria Lawn Tennis Club handicap tournament, Victoria Lawn Tennis and Badminton Club.

7:00 p.m.—Victoria Lawn Tennis Club championship tournament, Kingsmere Street courts.

Speaking Briefly

Althea Gibson will become the first Negro to compete in the U.S. National grass court tennis championship. Her application as a participant in the National Tennis championships which open at Forest Hills next week, has been accepted.

Fred (Cyclone) Taylor, former hockey star, has turned down an offer to manage Ottawa Senators of the Quebec Senior Hockey League. He is now in the Pacific Coast and his interest in the Kerrisdale area was the big reason for his refusal of this bid.

Florence Chadwick, the San Diegan woman who recently swam the Dardanelles channel time, was presented with a new Cadillac yesterday by city officials on her return home

Bobby Kirk, rumored as possible coach at the Victoria Cougars, will coach the Trail Smoke Eaters. Butch Keeney, former professional Vancouver Canucks, is the new Kimberley coach.

Jim Peck, Toronto Maple Leafs' star, has turned down an offer to manage Ottawa Senators of the Quebec Senior Hockey League. He is now in the Pacific Coast and his interest in the Kerrisdale area was the big reason for his refusal of this bid.

Florence Chadwick, the San Diegan woman who recently swam the Dardanelles channel time, was presented with a new Cadillac yesterday by city officials on her return home

Bobby Kirk, rumored as possible coach at the Victoria Cougars, will coach the Trail Smoke Eaters. Butch Keeney, former professional Vancouver Canucks, is the new Kimberley coach.

American League clubs have agreed to complete any day games of the season's final series under floodlights if it is necessary.

Ken Murray of the Royal Montreal Golf Club was re-elected president of the Canadian Professional Golf Association Sunday night. Bill Lamb, Toronto Lambton, is vice-president, and Bill Kerr, Montreal Beaconsfield, captain.

Hiromichi Fujishiki shaved nearly a second off the world's record in the 500-metre freestyle at Kure, Japan, Sunday. His time was 5:38.4. John Marshall was second and Ford Konno third in the race.

Jim Pacha broke another record at Vichy, Austria, Sunday, when he heaved the 16-pound shot 58 feet 2 8 6 inches, almost eight inches farther than the old standard set by Charlie Pontville in 1937.

Mal Whitfield, U.S. middle-distance ace, equalled the world record of 1:46.2 for the 880 yard run, Sunday, at Cleveland.

Believing the Bluebird II is too old, Donald Campbell is attempting to raise money for a new boat to bring the water speed title back to Britain.

Merle Hazard of San Benito, former star of the Green Bay Packers, led Hamilton Tiger-Cats to a 37-0 rout of Sarnia, Imperials in an exhibition football game at Hamilton, Saturday.

A $300,000 effort for funds to build a new Winnipeg Stadium will open September 1. First drive was suspended because of the Manitoba flood.

Alan Anderson Takes Match

Alan Anderson returned to the quarter-finals in the open singles of the current Camosun Club tennis championships by scoring an impressive 6-1, 7-5, victory over Greg Harvey at the Kingston Street courts yesterday.

Lillian Warne and Eric Gravenor defeated Jean Grant and Garth Anderson, 6-4, 4-6, 7-5 in the closest match of the tournament to date. Jim Rowe defeated Norm Dixon in a match in which both juniors showed great promise.

Today's draw follows:

8:30 p.m.—Betty Carson vs. Doris Pryder; Tood Garrian vs. Bill Grant.

7:15 p.m.—Alan Anderson vs. Jim Rowe.

Baseball's Big Six

By The Associated Press

Player and Club AB R H Pct
Westlake, Cincinnati 126 419 70 161 .384
Musial, St. Louis 151 538 105 192 .357
Ashburn, Phila. 151 577 94 205 .355
Duke, Boston 106 375 62 130 .347
Dark, New York 151 588 94 203 .345
Robinson, Brooklyn 151 575 106 197 .343

Home behind in—National League: Pafko, Chicago—Sauer, Cincinnati—Hopkins, Boston, 21.

Home runs—National League: Sauer, Cincinnati, 37. American League: Rosen, Cleveland, 37.

Explains Rule On Golf Loss

Queried about the rule which disqualified Victoria's Mrs. J. H. Todd from both the Canadian Close and Open golf championships yesterday, Canadian Press came up with the following explanation:

"Mrs Todd drove her tee shot into rough and fired a provisional ball in case first was unplayable. Ping drive was found not far off fairway but she decided to play provisional ball instead, forfeiting stroke. But tournament rule is that first ball must be played anywhere within two club lengths of its position and she was consequently disqualified."

Eagles' Derby Won by C. Hill

Weighing in a spring salmon of 13 pounds, nine ounces, C. Hill earned first prize in the annual Eagles' Salmon Derby held at Saanich Inlet Sunday.

Other fishing prizes were captured by A. Thompson, C. Smith, O. Nelson, J. McKay, T. Moody, L. Lewis, S. Hook and Lumey.

A 13-foot inboard motor boat, the top consolation prize at the event, was won by C. Strugnell.

Shoot Opens Trap Layout

COURTENAY, Aug. 21. — More than 200 spectators and participants were on hand at Sanwick army camp on Sunday when Courtenay Kiwanis Club held a trap shoot in connection with the official opening of their new three-trap layout. Visitors included marksmen from various local points as well as the finals Mainland area.

Lew Horth of the North Saanich Rod and Gun Club, Sidney, won the featured class "A" singles event. Horth was tied with J. J. Wrent, Ladysmith, at 98x100 but won the honors in the resulting shoot-off.

Other results follow:

Class "B" singles: 4 Turkey: Leg—Hugh Walker Club, Courtenay, Class "C" singles: Mrs. N. Smith, Duncan, 8 Shotgun: D. Courtenay Sandwick Jubilee Club, Class "D" singles: Frank Dawson, Parksville, Bob Barnes, Vancouver Club, 8 Shotgun: Bob Barnes, Vancouver Club, Class "E" singles: Bruce Carpenter, Mrs. M. Mackie, Jubilee Bunny, Harry Beaver, Courtenay.

Krak-a-Jokes Capture Crown

Red's Service's hopes of capturing the provincial senior "B" women's softball title were snuffed by Vancouver's Krak-a-Jokes, which won the best-of-three series two games to one at Vancouver over the week-end.

All three games were won by decisive margins. Vancouver took the first game Saturday night, 10-4, took the second of the series Sunday afternoon, 16-8, and won the deciding game Sunday night, 14-6

Tribe, Ross Keep Club Golf Buttons

Bill Tribe and George Ross made another successful defence of their Cosmopolitan Club golf buttons as they turned back the challenges of Doug Lee and George Rogers, 3 and 1, at Gorge Vale Golf Club on Sunday.

Four up at the turn, the buttonholders were forced to stem a determined rally by the challengers on the second nine to post their victory.

Next button contest is set for September 3 with Don Lawton and L. Harvey in the position of challengers.

FAN FARE

By Walt Dizon

Victory Puts Alcos Club In Fifth Place

BOW THEY STAND

Vics Cricket	10	7	3	.700
Fourlanes	10	6	4	.600
Alcos	9	5	4	.556
Athens	9	5	4	.556
Bay Blues	9	4	5	.444
Oak Bay	9	3	6	.333
Saints	9	2	7	.222

Alcos Cricket Club defeated Oak Bay at Macdonald Park Sunday afternoon to take over fifth place in Victoria and District Cricket League standings dropping the Bays into sixth position.

Medlicott was high bat for the afternoon as he posted 36 runs for Alcos while Frank Scroggs added 12 runs to the losers' total. Ted Parkins, with nine runs, headed the losing batsmen.

Doug Day played a big part in subduing the Oak Bay batsmen as he took wickets at extra value giving up 17 runs. Dick Gaunt of the Bays, took five Alco wickets for 19 runs.

At Duncan on Saturday, the powerful South Cowichan club improved its seventh-place position with a win over Albion.

Evans Winner Of Uplands Cup

Putting together net rounds of 68 and 70 for a 36-hole total of 138, Stan Evans took possession of the Uplands Cup in the annual competition staged at the Uplands Golf Club on Sunday.

Don Cowan captured low gross honors for the tourney as he fired 69 and 76 for a total of 145. O. C. Briscoe with 74, gained the award for the best gross score in the first 18 holes while R. Ford recorded a 73 for low-gross on the second 18.

J. H. Elledge came in with 68 for low-net, honors on the first round and S. O. Watson garnered the lowest prize on the second round with a 68.

Additional Sport on Pages 12 and 20

Phils Get Insurance Run

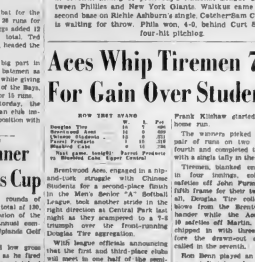

AP Wirephoto

Eddie Waitkus, Philadelphia first-baseman, slides home safely in seventh inning of yesterday's National League game between Phillies and New York Giants. Waitkus came in from second base on Richie Ashburn's single. Catcher Sam Calderone is waiting for throw. Phils won game, 4-0, behind Curt Simmons' four-hit pitching.

Aces Whip Tiremen 7-2 For Gain Over Students

BOW THEY STAND

Douglas Tire	10	7	3	.700
Victoria Students	10	6	4	.600
Thomas Supplies	10	6	4	.600
Pearl Products	9	5	4	.556
Aces	10	4	6	.400
Bell Lumber	10	3	7	.300
Central Park Grocery	10	1	9	.100

Brentwood Aces, engaged in a nip-and-tuck struggle with Victoria Students for a second-place finish in the Men's Senior "A" Softball League, took another stride in the right direction as Central Park last night as they accounted for a 7-2 triumph over the front-running Douglas Tire aggregation.

With league officials announcing that the first and third place clubs will meet in one half of the semi-final play-offs, and the second-place finishers will play the fourth-place club in the other, the running-up pair could well be the choice position in which to end the season. Pearl Products and Bell-bird Cafe, waging a tight battle for the final play-down berth, meet at Central Park diamond tonight.

FOUR RUNS IN FIRST

To all appearances the Aces showed away the decision in the first inning last night as they combed the stands of pitcher Norm Martin for four hits and turned them into four runs

Frank Kinhaw started it with a home run.

The winners picked up another pair of runs on two hits in the second and completed their scoring with a single tally in the fifth frame.

Thereafter, blanked on three hits in four innings, collected two safeties off John Furmston in the sixth frame for their lone tally. In all, Douglas Tire collected seven hitters from the Brentwood right-hander while the Aces garnered six safeties off Martin. Both clubs chipped in with three errors before the drawn-out contest was called in the seventh.

Ron Benn played an outstanding game at first base for the winners while Furmston paced the Aces' attack with three singles in four tries.

	R	H	E
Douglas Tire	000 010 0	1	3
Brentwood Aces	000 010 1	6	3

Batteries—Turner, Martin and Mc-Millan; John Furmston and Jim Tanner.

WENTS SET MEETING

The annual meeting of the Victoria West Football Club will be held at the Bulkemaders Hall, Esquimalt and Dominion Roads, Thursday at 8 p.m. All persons interested are invited to attend.

If you happen to walk through Beaverdale, a Sunday stroll, you'll run into some odd sights. The most interesting of the lot will be the Willie Peg-Sandy Saddler controversy early in the month. The oddest will be the Joe Louis return in late September.

There actually hasn't been a heavyweight champion, or another heavyweight champion, since Joe Louis won the title from Jim Braddock in June, 1937. Louis has retired twice since that date, but he was the only fighter recognized as the top of the big division in spite of the Ezzard Charles nomination.

Oddly enough, the Louis return has been the main topic of the day among those interested in boxing.

You bring up the tax Louis owes the Government, some $200,000. They counter with this—at least one tax expert did—All right, Louis owes the Government $200,000. Maybe more. But we'll make it $200,000. He fights and gets $200,000. He pays this $200,000 over to the tax people. Does that square him? Not quite. He now owes $140,000 for the $200,000 he got for his tax-paying purpose. So he fights again. This time he will get another $200,000 for his share. He now can pay the tax and have $60,000 left over. But he will owe that and $40,000 more on his second fight to get out of debt. This means he will have to fight a lot of years, if he can hang on that long, to get out of debt. Picking up $200,000 will help a little—but not much!

"How about a compromise settlement?" I asked

"You couldn't get any sixth settlement," the tax expert said. "I couldn't get any sixth settlement. I don't know of anyone else who could. The Government needs more money today than it ever did before. I don't quite see the Government, especially in these times, refunding $100,000 or more to Louis—or to anyone else."

What has become of all the money Joe has picked up recently? Taxes, heavy taxes, gifts to his family, bad investments, too much for his managers, extensive spending—including golf gambling—wiped him out as he retired.

But the two Walcott fights brought him a double bunch of cash. And his exhibition tour collected more than $200,000. By this time Joe should have learned some sort of lesson on the gentle or subtle art of saving a title for a stormy night.

Louis as a Fighter

Joe Louis, from 1935 to 1948, some ten years, was a great fighter. He certainly belongs among the first five in ringdom's rating. But for the last five years he has been close to the tail end of the class.

There have been times when Joe's weight reached 240 pounds. He would take this off now and then but even after hard training the best he could do has been around 230. This is about 20 pounds over his best fighting weight.

That extra flesh wouldn't be so bad if it were ten years younger. Thirty-six isn't a killing age, but it is close to old age in the ring.

And yet the odds are that Joe is still the best heavyweight in the same class. Certainly such fighters as Charles, Walcott, Beckett and a few old-timers still hanging on don't figure to beat anybody worth while.

Charles is a good boxer, but a timid fighter who never cares to take any sort of chance, whose punching power is on the soft side. Lee Savold was rated all through many years ago.

The point is that in a period of ten years the fight game hasn't produced a single heavyweight who could fight a flick.

The Great War did a far better job along this line. In the World War little attention was given to the boxing side. In all the armies there must have been 40,000,000 men in uniform and yet from this vast group not a single ring man of any quality moved into sight.

Two of the best—Ray Robinson and Kid Chocolate—refused to be bothered by any actual war work.

Louis should win, but it will be rather a sad sight to see the old fellow wadding in the general direction of a retreating opponent who still doesn't want to linger in reach of a Louis punch.

The next Louis fight doesn't figure to be one of the all-time thrillers. But probably a lot of morbid people will be lured out to see how bad a once great fighter can look.

Exhibition Park Racing

Results follow:

FIRST RACE—
Bay Dancer (Gaggnon) $2.10 $2.90 $2.20
Lily Langtry (Hildebrand) 4.00 3.60
Ruth Ann (Jones) 3.20
Time—1:11 4/5
Also ran: Bigmar (Fletcher) Northward Ho (Hall) Quill Joe (Marsh) Q Jacket.

SECOND RACE—
Jimmie Jim (Hernandez) $18.60 11.40 6.40
Chase Of (Chapman) 12.00 6.80
Ruth Ann (Jones) 3.60
Time—1:12 1/5
Also ran: Coral Wave, Senior Sandar, Hungerford, Aunt J. Wearing Chief, Wild Ginger.

THIRD RACE—Dead Heat.
Bay Dancer (Hallings) $3.70 $3.10 $2.10
Pat Ella (Johnson) 4.80 2.80
Cool Answer (Brinkhan) 3.20
Time—1:12 1/5
Also ran: Red Tide, Silver Beam, Joe Marie, Cathedrina, Bridle Bell, Pun Ch.

FOURTH RACE—
Pay Off (Hernandez) $10.40 $4.80 $3.80
Fairmark (Chapman) 4.80 3.20
Lemon Squeezer (Hall) 3.60
Time—1:12 1/5
Also ran: Pop Ridgell, Shangaria, Pen's Pride, Dim, Swan Stream.

FIFTH RACE—
Ohio Jim (Chapman) $4.40 $2.80 $2.20
Steve Brown (Mitchell) 3.10 2.40
Pay Off (Hernandez) 3.60
Time—1:14
Also ran: Glory Chapelier, Tips Boy, High Fault.

SEVENTH RACE—
Frog Prince (Hernandez) $3.80 $2.80 $2.10
Tiny Tommy (Martin) 2.60 1.90
Silver Valley (Hansen) 3.30
Time—1:12
Also ran: Sagittard, Brainlingend, Prince Handy, Lamaze.

FOURTH RACE—
High Mile (Martin) $17.00 $8.80 $7.00
Sunset Sailor (Hernandez) 10.60 6.60
Vesper (Hildebrand) 7.20
Time—1:14
Also ran: Noble King, Beatrice B., Ka Ketona, Sidney, Cookie Sam, Lassalette, Aunt.

OVERNIGHT ENTRIES

FIRST RACE—Claiming, purse $850, for three-year-olds and up, six furlongs.
1796 Embank (Dudley) 110
1796 Ocean Ace (Hernandez) 110
1796 Mayor Blue (Chapman) 110
1815 Burton Pete (Hernandez) 110
1815 Ruth Ann (Jones) 110
1796 Lady Sister (J. Wagner) 110
1796 Sandy Tan (Hernandez) 110
1796 Young Dog (Hernandez) 110
1815 Sight Ace (Vennetta) 108
1796 Jimmie Jim (Hernandez) 108
1815 Aunt J. 108
1815 Jung Pekin (Wells) 108
1815 Ocean Ace (Hernandez) 108
1815 Adman Lad (Mitchell) 108
1815 Pathem 108

SECOND RACE — Claiming, purse $850, for three-year-olds and upwards.
1796 Mirbeau Belle (Jones) 116
1796 Ruth Ann (Jones) 116
1796 Jung Lucky (Brown) 116
1796 Lady Crescent (Vennetta) 116
1815 Sunset Sailor (Hernandez) 116
1815 Jimmie Jim (Hernandez) 116
1796 Happy Pat (Martin) 116
1796 Wild Ginger (Hernandez) 116
1815 Maidens Jackpot 116
1815 Ka Ketona (Hernandez) 116
1796 Jungle Jim 116
1796 Miss Mimm 112
THIRD RACE—Claiming purse, $850, for three-year-olds and upwards.
1815 Bong Bong (Mancini) 118
1815 Ocean Ace (Hernandez) 118
1815 Tarbush (Gaggnon) 118
1815 Fairy Gold 118
1815 Ruth Ann (Jones) 118
1815 Sunset Sailor (Hernandez) 118
1815 Angel Cake (Chapman) 118
1815 Bim Bim 118
1815 Bishop Water 118
1815 Ka Ketona (Johnson) 118
1815 Sighing 118
1815 Polo Sachem (Martinez) 118
1815 Ocean Ace (Hernandez) 118
1815 Mirbeau Belle (Jones) 118
1815 Merle Ann (Chapman) 118

FOURTH RACE — Claiming $850, for three-year-olds and up fillies.
1815 Ruth Ann (Jones) 116
1796 Hippodrome Jr. (Mancini) 116
1796 Lady Fleetie (Campbell) 116
1796 Lady Crescent (Vennetta) 116
1815 Sarabian (Chapman) 116
1815 Echo Beach (Hernandez) 116
1815 Sunset Sailor (Martinez) 116
1815 Bong Bong 116
1815 Rosie 116
1815 Ka Ketona (Campbell) 116
1815 Shawna Jean (Hernandez) 116

FIFTH RACE—Claiming purse $850, for three-year-olds and up, mile and 70 yards.
1815 Cathedral (Hernandez) 116
1815 Ocean Ace (Hernandez) 116
1815 Bar Indian (Johnson) 116
1815 Bar Indian (Hernandez) 116
1815 Sunset Sailor (Martinez) 116
1815 Polynesian (Hernandez) 116
1815 Pay Dealing (Hallings) 116
1815 Pay Dealing (Hallings) 116
1815 Pay Dealing (Hallings

Colonist Want Ads for Results
Open 8 A.M. to 8 P.M.

COLONIST CLASSIFIED WANT ADS

Call Empire 4111 for Colonist Classified

The Daily Colonist
CLASSIFIED RATES
1¼c per line per day; 10c per line per week; 40c per line per month; $2.00 per inch per week; $8.00 per inch per month; 10 consecutive insertions for the price of 8 consecutive insertions; 25c per line extra for each additional line; 50c per line extra for each additional line per week.
Minimum 3 lines.
Service 21 lines per insertion.
Display Agate Lines and Columns: 10 lines, $1.00 line; Minimum size 10 col. inches; Insertions Sat. and Sunday 15c daily.
Marriages, In Memoriam Notices, Cards of Thanks for exceeding 15 lines: 2c per line per day; 10c per line per week; 40c per line per month.
Any claim for errors or omissions of copy or calculation must be made within 30 days from the date of the same otherwise claim will not be allowed.
The Colonist will not be responsible for more than one incorrect insertion of any classified advertisement ordered for more than one issue.
When answering Dog Wanted advertisements do not enclose original registrations.

1 BIRTHS

COLLINS—To Mr. and Mrs. Clifford C. Collins (née Irene Gamble) at 2012 Fort Street, on August 16, 1950, at Royal Hospital, a son, Scott Thomas Lyle.

GRAHAM—To Mr. and Mrs. Gordon Graham, 31 Margaret Avenue, Chilliwack, Aug. 16, a son, Ross James Ian.

KERCHERON—To Mr. and Mrs. W. D. Kercheron (née Ruth Bartlett), at 660 Joseph Street, on August 17, 1950, a son, Mr. Joseph Stephen, a daughter, Linda, Arlene, 7 lbs. 14 oz.

MITCHENS—To Mr. and Mrs. Frederick Mitchens (née Ruth Bartlett), at 660 Joseph Street, on August 17, 1950, a son, Mr. Frederick Ernest, born at Coal Harbour, weighing 7 lbs. 14 oz.

WILSON—To Mr. and Mrs. Roy Wilson, née Jean Bailey, of 810 Finch Street, Victoria, B.C., on Friday, August 11, 1950, at Royal Jubilee Hospital, a son.

2 MARRIAGES

CUNNING-COLLIER — The wedding took place at the Fort Rectory Church on August 19, 1950, of Ronald Cunning, son of Mrs. Cunning, of Edith Road, Victoria, to Miss Jean Collier, daughter of Mr. William Collier and the late Mrs. Collier, of Victoria, B.C., formerly of Dawson Creek, B.C. The Rev. Canon Cecil Cooper officiated. The bride was attended by Miss Doris Ayotte, of Fort Street, Victoria, as bridesmaid, and the best man was Mr. Ken Ayotte, of Victoria, B.C. At home, Saturday, August 19, at the Cherry Bough Hotel, Victoria, to friends and relatives. Honeymoon in the South, the bride and groom will be at home after residence in Victoria.

SMITH—WOODS—Mr. and Mrs. J. Woods Parsy Rae, B.C., announce the marriage of their daughter, Mary Ann, to Mr. Ralph William Smith, son of Mr. and Mrs. Ralph J. Smith, Smithe Road, at a double-ring ceremony performed by the Rev. Canon Adams, on Friday, August 18, at 7.30 p.m.

WYLIE-BAILIE — The marriage of Miss Jean Bailie, daughter of Mr. and Mrs. J. Bailie, 2115 Cedar Hill Road, to Mr. Robert Wylie, son of Judge E. B. Wylie, 27 Rockmount Road, and the late Mrs. Wylie, took place August 19, 1950, at 8 p.m. in St. Mary's Church, Oak Bay, Rev. Canon Cecil Cooper, M.C., officiating.

3 DEATHS

ANDERSON—At the family residence, 729 Linklaw Avenue, Oak Bay, on August 19, 1950, Mr. Thomas Anderson, formerly in Manchester, London, England, and a resident here since 1910 for twelve months, aged 86 years. Mr. Anderson is survived by his wife, Jessie Anderson, of Victoria, B.C., a son, Mr. Thomas Anderson, of Fort Frances, Ont., grandchildren and three great-grandchildren. The late Mr. Anderson was a member of Victoria Lodge No. 1, A.F. & A.M., Victoria, B.C., Prince of Wales Royal Arch Chapter, Victoria, B.C., Victoria Preceptory, Knights Templar, Victoria, B.C., Scottish Rite, Victoria, B.C., Victoria Shrine Club, Victoria, B.C., Victoria Curling Club, Victoria, B.C., Victoria Bowling Club, Victoria, B.C., Victoria Pioneer Club, Victoria, B.C., Victoria Pioneer Curling Club, Victoria, B.C., Victoria Pioneer

31A BUSINESS PERSONALS

KEEP
YOUR NEW CAR
NEW LONGER

DAVIS MOTORS
ABOUT
UNDERSEAL TREATMENT

This rustproofing coating is sprayed on the underbody of every new car in 1950 & 1951 models. Guaranteed for life of the car. Call 10 for an identified representative today.

Your Pontiac, Buick, Vauxhall, G.M.C. Truck Dealer

DAVIS MOTORS LTD.
G 1134 908 FORT STREET G 1134

32 BUSINESS DIRECTORY

COPLEY BROS.
Bulldozing, Shovel and Land Clearing
Machine for Hire at Reasonable Rates
E 2706 — 846 INVERNESS ROAD

EVANS, COLEMAN & JOHNSON BROS. LTD.
For Bulldozing and Shovel Work.
600 WHARF STREET PHONE G 5131

ARCOT
KITCHEN CABINETS, MILLWORK, Art, Modern, Period Furniture. Tel. G 1495; night E 5412.

CATHOLIC SUPPLIES

NATIVE WOOD Carvings Bowls, Gifts Rattle — 900 Gorge Rd. Tillicum, B.C.

CARPET CLEANING

SMALL CARPET RUG AND CHESTERFIELD Shampoo, Dry Cleaning and mothproofing. Work done in your home or shop. Phone E 4016. Free home estimate

CARTAGE AND DELIVERY

THE DIME MESSENGER
G 5334
Delivery Service
Light Delivery of All Kinds
Phone Us Your Errands
We Deliver on Every Street in the City
Reasonable Rates
114 CORMORANT STREET

COFFEE SALES AND SERVICE

COFFEE MAKER REPLACEMENT PARTS
Sales and Service — Coffee Urns
Bob Smith Coffee Service Ltd. G 3121

COAL AND WOOD

HILLCREST DRYLAND FIR
A BARGAIN FOR HILLCREST CITY.
Cut to your stove length, delivered $12.00 per cord. Also Douglas Fir, Alder, Maple, Dry Wood, Sawdust, Shavings, Kindling, Fence Posts, Stakes, Telephone Poles, Cedar Shingles, Shakes, Sawmill Slabs

DO YOU KNOW
The Farwell Cub Tractor is designed to fit for you automatically.
For clean, economic tractors and box with Fresh-Up Systemic Cleaners.
Enquire Today . . . (Dealer) Today.
FARWEST MOTORS LTD.
G 8176. 371 Yates

49 ANTIQUES

1 BOX, — IMPORTER, ANTIQUE Mahogany, 44x18x8, Wavy-edge, Wave-valve, $65 Pair. G 8176.

1 DECOR TEA SET, POURED CUPS, $25. Box 2066, Colonist.

A VAN INTERESTED IN PURCHASING antique furniture or quality, also modern furniture, Call Mr. Ward, Ivanhoe Apartments, Fort, Shelmer, 381 Fort St., Pembroke Bldg.

49 MISCELLANEOUS

A FIRE REFLECTION TRUNKS—Fire Fighting equipment, waterproof, strong, easy, free movable, Kangaroo, Kangaroo Kitchen Cabinets.

A DIVISION—REPAIRS PARTS FOR Lawn mowers, all makes, Mandolin Plow for estimates. Taylor & Co., 816 Pert. G 8176.

A FEW PAINTINGS, ENGRAVINGS, Etchings, colored, some magnificent, Reasonable. Apply Mrs. Gordon, 1 Trustees Street. Box 2066, Colonist.

A DOG MACHINE, CARE EXHAUSTION, Pain, alcohol, Drugs Nicotinism, Rita Jordan Hotel, 2 Bond, or Cridge Hall.

A GOOD SUPPLY—BIB, TEXTILE PAINTS, Brushes, Wholesale's Photo & Art Supply Fort Street.

A FIRE FOR SAWING AND DOCKING, Grocers—Butcher, Blacksmith and Boilermaker.

AN MARINE, BOOK, BOOK, CHOICE, Ch. $1.00 Pair. B Tyn. G 8864.

A DOG, TRANSPARENTS, 2 LAM 20-Gram Street. B 1460.

BEAUTY MASSAGE, SHOWER BATHING Machine, shake relaxed, high stimulating, clean of dandruff, lightheadedness, sense, stimulation, Massage Bath Cabinet, Rita Jordan Hotel, Bond Underwoods—Dr Lynn Turkey Street, 1019 Cub Street. B 8462.

BOOK OF BOOKS, VALUE $25, FOR $5. The world-sound book of Stupendous Facts, Amazing Discoveries, Wonderful Charts & Curious Curiosities. 1 Hour Pleasure pleasing adults, size 20-25, $2.75. Postpaid.

BARGAIN IN REGISTERED BIRD—Ring the chicks, Ring the chicks, Ring the chicks, Ring the chicks, Ring the chicks.

BABY BIOSTRAL McCARTY ACCount equipment, metre book, stationery, registers, conditioner and tablet, Phone Mr. Ward, 381 Fort St., Pembroke Bldg., 381 Yates. E 8462.

BULGAR STARTER FROM $79.00. Incubators from $19.00 Brooders Battery Brooders $29.95 Brooder, B C Hatchery 70 FORT ST. G 1311.

VICTOR GLASSWARE, WHITE BRAND, Ch. $1.00 Pair. B Tyn. G 8864.

BABY BAYONETTE, B 2 A, $10. Holding dining table, self sha-ing, 10x20, Reasonable offers and reserve. B 2.

CLEAN BLACK TYPEWOOL, $1 PER Ounce. G 8864 or Colonist 1876.

DOMESTIC SEWING MACHINE, Ch. Pretty Good condition G 4917.

BLACK WASHER FOR SALE—$25 or more, Immediate delivery. Phone G 8864.

CLEANER SAWDUST—Sawdust Fuel Fuel, The, Moving, Sawdust, and Sawdust Lake Co., 814 Fort Street.

CHEMICAL MOTOR FOR SEWING Machine Can only Lamb Sewing Tailor Ave. 414 Fort Street.

WRITER 11 PER BACK, DELIVERED Lawn gardens need tenuifolium, Lawn Tenuifolium Lawn Tenuifolium. Tenuifolium. Dad Pen. Robert Bell.

FOR B.B.—SECTIONAL BOILER, SIMPLE Boiler, Reasonable. Suitable for bungalow, Can be seen at Mount Edgcumbe Apartments, Transcover St., Victoria.

NEW CHICK OIL BARGE, GROWS Natural, 4.10; discovered quick 2 years, spay area 140. Sterling, G 3662.

FOR SALE, ELECTRIC WASHING MACHINE (1 gal) clean washing, Satisfied to Mrs. Ward, 381 Fort Street, Pembroke Bldg.

FLETCHER BROS

1320 Douglas Street Phone G 7166

COLP LIGHT, 1 WOODS, 1 TROUBLE Brite lumber bag pd. 1913 Balmoral, Phone G 7166.

COLP GUN—2 DOWN, 2 WOODS AND bag, 2d St. Andrews. B 1436.

BRAND NEW MACHINE (slightly damaged), perfect condition Only $125. Box 2 Co., 312 Fort Street.

HOOLE'S SADDLE, 1 YEAR OLD, PERfect condition. Phone Albion 75.

EVERYTHING TO THOMAS, BUTTS, Bags, beds, etc. Price's Key Bags, 347 Pedder. G 8871.

BAND CONTROL—CONTROLLER 1-PIPE 3-Hp. Motor power bal. cells, for sizing Bandsaw, Bandsaw Bandsaw, Bandsaw Bandsaw, Bandsaw, Bandsaw,

65 AUTOMOBILES

WILSON'S RED SPOT SPECIAL

1948 ½-TON FARGO PANEL

This truck has been very well looked after and is in excellent condition throughout. Previously originally for $1,750 $1,350 sale only

GOOD VALUE USED CARS

1935 SEDAN $325

1934 SEDAN $395

1938 TERRAPLANE COUPE, 35 and 36 $395

1938 PONTIAC SEDAN $475

1937 FORD COUPE $495

1937 LAFAYETTE COUPE $575

1936 OLDSMOBILE COUPE $595

1936 PLYMOUTH SEDAN 5 and 6 $595

1938 SEDAN $675

1938 FORD COUPE $695

1937 CHEVROLET COUPE $775

TRADES ACCEPTED

GUARANTEED OK RECONDITIONED CARS

1941 OLDSMOBILE SEDAN 5 and 6 $1095

1941 SEDAN $1195

1941 BUICK SEDAN $1295

1949 HILLMAN $1295

1947 CHEVROLET SEDAN $1525

1947 PONTIAC SEDAN $1575

1948 CHEVROLET SEDAN $1695

1947 OLDSMOBILE SEDAN 5 and 6 $1795

1949 CHEVROLET SEDAN $1925

1949 OLDSMOBILE $1950

1948 CHEVROLET SEDAN 5 and 6 $1995

OPEN EVERY EVENING TILL 8 PM

USED TRUCKS

1949 FORD ½-TON PICKUP Low mileage $1475

1948 CHEV ½-TON CAB AND CHASSIS $1295

1946 CHEV ½-TON CAB AND CHASSIS Nice buy $1095

1940 CHEV HALF LEAF ½-TON Right as new $1095

1940 FORD ½-TON PICKUP Good condition. New paint $995

1942 CHEV ½-TON CAB $1295

1940 INTL. ½-TON PANEL. Fine condition $595

1938 STUDEBAKER 6-TON FLAT DECK $195

WILSON MOTORS LTD.

USED CAR SHOWROOM

YATES at QUADRA E 1166

PRINCESS AUTO SALES LIMITED

TWO ENTRANCES

848 YATES ST 848 JOHNSON ST

NOTICE TO OUR MANY CUSTOMERS

We have just finished enlarging our used car lot on Yates St. We can boast of having the finest and largest used car lot in Victoria. We have 200 cars to choose from. Our salesmen will be glad to show you around, with no obligation to buy, and only wish to be your salesmen in future. Remember, Princess Auto Sales. Trade-ins and easy terms. Call at our away cars to choose from.

1948 CHEVROLET SEDAN $900

1948 MATIC SEDAN Down $600

1949 VANGUARD SEDAN Low mileage $650

1946 AUSTIN SEDAN Good condition $500

1946 FORD SEDAN Down $500

1946 CONVERTIBLE Sale or trade here Down $700

1946 PACKARD CLIPPER Down $700

1941 CHEV. COACH This is a fine family car and priced under any $500

1940 FORD CONVERTIBLE Down $400

1935 PONTIAC COUPE Down $250

1935 FORD COUPE Down $200

1935 FORD COACH Really sweet. Full price $395

1932 CHEV CONVERTIBLE Good sound Down $200

1928 DODGE SEDAN Good rubber. Full price $100

1928 DARK SEDAN Good rubber. Full price $80

MANY MORE TO CHOOSE FROM

We Accept Cash, Terms or Trades

Phone G 7121 Open A. Wood

LOOK THEM ALL OVER FIRST

THEN COME TO

J. M. WOOD MOTORS

AND WE WILL POSITIVELY PROVE IT PAID YOU TO DO SO!

1947 Dodge 4-Door Sedan. Have it in a jet black with chrome. Clean as a pin inside and out. Heater and radio. Lovely green upholstery. Lately repainted $1595

1948 Chevrolet 4-Door Sedan. Lovely shade of black. Heater, radio, spotlight, fog lights. Lovely green upholstery. Clean $1645

1950 Pontiac 4-Door Sedan. A short time ago, this automobile had our visitor. Here is a buy for someone. Look it over $2295

J. M. WOOD MOTORS

1080 YATES at CHAM. ST. and 801 YATES

Opposite Odeon Theatre

PHONE G 7108

DODGE - DE SOTO - DODGE TRUCKS

Better Cars—No More Presents—For Less

B 5822 B 5822

K-M AUTO SALES

1101 Yates at Cook

BETTER CARS FOR LESS

65 AUTOMOBILES

SELECT QUALITY BUYS

PANIC BUYING

Has almost effected prices much at the moment.

We cannot say enough against it. You, the buying public, cannot all prices. We urge you to be considerate and buy only enough to fulfill your present needs.

CARS

'49 FORD SEDAN, radio, heater, low price $1795

'49 PLYMOUTH SEDAN. Only 13,000 miles on clock $1850

'48 PONTIAC SEDAN, 180. We a real beauty. Heater, radio, spotlight, fog lights, etc. $1795

'47 PARK SEDAN Has heater and other extras $1550

'47 PONTIAC SEDAN. Beautiful Silver Streak. $1575

SPECIAL DAVIS PRICE CHALLENGER

'41 CHEVROLET COUPE Heater $550

'42 MERCURY TUDOR SEDAN. Heater, conditioner Spotless $1250

42 OLDSMOBILE SEDANETTE Hydra-matic, new paint $1450

42 OLDSMOBILE SEDAN Special de Luxe $1450

41 MERCURY COUPE Heater $895

OTHER LOW-PRICED CARS INCLUDE

41 HILLMAN SEDAN $750

41 HUDSON SEDAN $650

39 PARK SEDAN Heater $350

Many points to select from. Special prices on Ford, Chevrolet, Pontiac, Buick. Dodge. Heater and spotlight at extra cost.

TERMS AND TRADES ACCEPTED

Trucks

48 PONTIAC SEDAN 48 DELUXE $1595

47 DODGE ½-TON $1375

46 FARGO 5-TON CHASSIS and CAB Exceptionally fine condition $1495

46 D.M.C. ½-TON CAB and PANEL $1195

41 CHEVROLET ½-TON COUPE $595

OPEN EVENINGS UNTIL 8 PM.

DAVIS MOTORS LTD.

Buick - Pontiac - Vauxhall

G.E.C. Trucks

QUADRA STREET Between Fort and Yates

G 6136

LOUIS NELSON LTD.

1108 PARSONS AVE. PHONE E 6118

MILES OF SMILES IN OUR GUARANTEED USED CARS

1935 PLYMOUTH SEDAN Motmatic, radio

1934 FORD COACH Special motor

1940 PARK AMBASSADOR Down payment

1940 MERCURY SEDAN Radio and heater

1940 AUSTIN A-40 SEDAN Radio

1950 PONTIAC CHIEFTAIN SEDAN Only 400 miles. Reduced $150 from new

1934 OLDSMOBILE COUPE

1934 STUDEBAKER SEDAN

1937 CHEVROLET SEDAN Low mileage

GOOD NEWS FOR CAR OWNERS

You can save $200 on the purchase of a six passenger sedan by buying Hudson. Hudson Super Six motors are installed in Hudson cars by factory and are guaranteed equal to any other six cylinder motor. Hudson Super Six motor is smoother, more powerful, quiet, requires less attention and more economical to drive.

ECONOMY MINDED?

See These for Safe, Dependable, Economical Transportation

1949 AUSTIN A-40 SEDAN Radio and heater

1948 AUSTIN A-40 SEDAN Radio, heater, spotlight, fog lights, spare tire, rubber mats, a beauty

1948 STANDARD "14" 4-DOOR SEDAN Very good motor. $9,000 delivered price $1,295

Day price $1,295

CALL IN TOMORROW AT

SPENCER HOUSTON CAR SALES

"The Island's Largest New Car Dealers"

901 YATES ST G 5622

SEE THE NEW 1950 CHEVROLET!

It's Carnival time in the NEW CAR the world's most POPULAR car

$2012

Up Victoria at

WILSON MOTORS LTD

YATES at QUADRA

1947 BILLMAN Very good $950

1930 OSHAWA REAR END and other parts

THE BAY MOTORS

BABYWOOD PHONE KEATING 107

1815 GEORGIA ST. Opposite Empress Hotel. Entrance on Vancouver St. Phone E 4177. Open evenings and Sundays. Use the telephone service E 4177.

65 AUTOMOBILES

SPENCER HOUSTON CAR SALES

951 YATES STREET

DEPENDABLE AUTOMOBILES

"THE ISLAND'S LARGEST USED CAR DEALERS"

Offers

SUPERIOR SELECTION—CLEAN LATE MODELS—HONEST VALUES—CERTIFIED MILEAGES

1950 CHEVROLET DE LUXE SEDAN Beautiful Minerva Blue with Deluxe trim. Heater, spotlight, fog lights, bumper and guards and custom painted hood, seat covers, Carefree mileage. Only 3,000 miles. Reduced for quick sale to $1,800 $1,800 down $1,000 cash or trade will handle, balance at $75 per month.

1949 FORD CUSTOM DE LUXE 4-DOOR SEDAN A one-owner, lady-driven car in pristine condition. Heater, spotlight, fog lights, bumper and guards. Equipped with spares, air-brushed and chrome. Full price $1,800 $600 down $300 cash or trade balance at $50 per month.

1948 DE SOTO CUSTOM 4-DOOR SEDAN Spotless maroon blue finish. This is the car for the lady driver. Heater, radio, fog lamps, bumper and guards. Reduced for quick sale to $1,300 $1,300 cash or trade will handle, balance at $75 per month.

MERCURY 1948 4-DOOR DE LUXE SEDAN Deep maroon with cream. Lady driven. Completely equipped with heater, defroster, spot light, fog lights, bumper and guards. Full price $1,350 Full price $1,350 down $600 cash or trade, balance $50 per month.

1946 DODGE SEDAN Beautiful maroon finish. Heater and defroster, radio, fog lamps and bumper and guards. Equipped with air-brushed and chrome. Full price $1,000. $300 down $200 cash or trade balance at $50 per month.

TRANSPORTATION SPECIALS

1936 PLYMOUTH SEDAN $575

1935 OLDSMOBILE SEDAN $495

1934 CHEVROLET COUPE $395

1934 PLYMOUTH COUPE $295

1930 CHEVROLET SEDAN $95

SEE THESE AND MANY OTHERS AT OUR OPEN AIR SHOWROOM

951 YATES ST.

PHONE E 5929

OPEN 8 A.M.-9 P.M.

TIP TOP AUTO SALES LIMITED

1030 Yates Street

DON'T GET CAUGHT SHORT IT HAPPENED BEFORE -BUY NOW

FROM OUR LARGE SELECTION OF LATE MODEL CARS

1950 PONTIAC 8-PASSENGER COUPE. Demo $800

1950 PONTIAC 4-DOOR SEDAN DAKOTA Demo $800

1950 PONTIAC 4-DOOR SEDAN DAKOTA Demo $800

1950 PONTIAC SEDAN. Demo $800

1949 CHEV. SEDAN. Like new $700

1949 VANGUARD 4-DOOR SEDAN Demo $600

1949 AUSTIN 4-DOOR SEDAN Demo $500

1949 PONTIAC SEDAN. Like new $650

1947 BUICK CONVERTIBLE. Demo $1200

1947 STUDEBAKER CONVERTIBLE Demo $800

1947 CHEVROLET 4-DOOR SEDAN Demo $200

1947 DODGE ½-TON PANEL Demo $500

1941 CADILLAC SEDAN. Like new $800

1941 DE SOTO 6-DOOR SEDAN Like new $500

1940 PONTIAC SEDAN. Demo $400

TRANSPORTATION SPECIALS

1936 GRAHAM COUPE $295

1932 NASH Full price $195

1931 CHEV COUPE Full price $175

1930 CHEVROLET COUPE Full price $125

SHOP WITH NICHOLLS AND SAVE DOLLARS

B Nicholls E 5913

ROYAL AUTO SALES

1208 DOUGLAS ST. G 5511

OPEN EVENINGS TILL 8 PM

TODAY'S SPECIALS

1949 Austin A30 2-Door, 8,000 miles $1 195

1947 Chevrolet Sedan Delivery $1 275

1941 Buick 4-Door Sedan Demonstrator $1 495

1936 Plymouth Sedan, 1500-mile motor $1 295

1941 Chevrolet 2-Door Coupe $1 095

1936 Plymouth Coupe, real well $495

1930 Dodge Custom Sedan $495

1929 Chevrolet Sedan, a beauty $495

1928 Dodge Sedan $395

1928 Oldsmobile 4 Sedan, runs well $195

1926 Chevrolet Coach, runs well $495

1947 Dodge ½-Ton Panel, as new $1 395

1948 Chevrolet Sedan De Luxe Coupe $1 795

1938 Buick Sedan, low mileage $795

1937 Hillman De Luxe Sedan $375

1934 Ford Coach, sound $195

1929 Ford Pickup, reliable tender $195

1946 Dodge Sedan, radio, heater $995

1941 Chevrolet Sedan, good rubber $495

1929 Terraplane Coupe, rubber good $195

Good Cash Cars Bought For Cash

Or Good on Consignment

Bring Them In For Fair Deals

Liberal trade-in allowances, low deposit, easy payments

1928 CHEV. COACH, GOOD RUNNING order, $75 or best offer. G 7969

65 AUTOMOBILES

FOR A 1 VALUES

IT'S

NATIONAL MOTORS

BEER ARE A FEW:

COUPES

'28 MODEL A' $150

'38 FORD $595

'49 MONARCH $2250

FORDOS

'30 BIMBX $195

'38 TERRAPLANE $450

'41 MERCURY $950

'46 MONARCH $1495

'46 FORD $1395

'46 MONARCH $1395

'47 MONARCH $1450

TUDORS

'37 CHEVROLET $650

'40 CHEVROLET $795

'49 FORD Radio and heater $1850

LOOK AT THESE TRUCKS!

1947 Willys Jeep $895

1947 Ford Pickup $1195

1941 Studebaker 6½-ton $1450

1941 Mercury Panel $1195

1937 Ford 5-ton Dump $2075

1938 Ford Pickup $1300

1938 Mercury 4 ton $2495

— LOW IN PRICE! —

— HIGH IN VALUE! —

SEE THEM NOW AT

NATIONAL MOTORS

G 8177 816 YATES

— Open Evenings — 8 to 10 —

NOW!

MORE THAN EVER YOUR BEST CAR VALUE

IS AN

OLSON MOTORS

"ONE OWNER"

"LOW MILEAGE"

C-E-R-T-I-F-I-E-D CAR

"COME TO THE TOP OF AUTOMOBILE ROW"

AND SEE OUR

FOR YOUR CONVENIENCE OUR USED CAR DEPARTMENT IS OPEN

8 A.M. to 9 P.M.

MONDAY THROUGH SATURDAY

G 1197

TRUCK SPECIALS

1945 GMC ½-TON CAB AND CHASSIS Equipped with 21 inch overall diameter tires. A genuine bargain $1095

1940 FORD DUMP, SIGHT AND BODY. Good tires. Equipped motor is as new. Long, A one buy $1595

OLSON MOTORS LTD

PLYMOUTH · CHRYSLER · FARGO SALES AND SERVICE

YATES AT COOK PHONE G 1146

'48 MERCURY COACH Radio and heater $1485

'46 FORD SEDAN Anything great about this car? Radio and heater. Clean as a pin $1450

'46 PLYMOUTH 2-DOOR COUPE Anything great about this car? Radio and heater $1195

'37 FORD COACH Radio and heater $500

'37 FORD SEDAN Radio and heater $550

'36 FORD COUPE $450

'38 BIRDIE COACH $350

'46 FORD SEDAN DELIVERY Radio and heater

FRANK IVINGS GARAGE

Blanshard at Johnson

GLADWELL'S CUT COSTS IN HALF

80 MILES PER GALLON

Gladwell's have just received a large shipment of Model A Ford Tudors and Fordoors—Professional Cars.

VICTORIA PRICE $1193

2 NEW CARS WITH 80 MILES PER GALLON

GLADWELL'S

1000 PANDORA E 8115

USED CAR BUSINESS

FULLY EQUIPPED AND WITH DWELLINGS

BOX 2563, COLONIST

65 AUTOMOBILES

Victoria Super Service Ltd.

Morris, MG, Riley and Wolseley

AT OUR NEW USED CAR LOT

OPPOSITE HAYWARDS AUCTION ROOMS

744 Johnson St.

1946 PLYMOUTH 4-DOOR SEDAN $1,395

1946 PARK SEDAN $800

1940 FORD COUPE $395

1938 PARK SEDAN $475

1937 PONTIAC COACH $600

1936 PLYMOUTH SEDAN, good tires $600

1936 AUSTIN 4-DOOR SEDAN In fine condition $1,275

1935 STANDARD "12" SEDAN In ready condition $1,000

1935 MORRIS "8" Low mileage, $775

PHONE G 6344 - R 1186

THE NEW 1950 "PONTIAC CAR" ORIENTAL MOTORS LOW PRICES FOR CASH

$2058

IN VICTORIA

Cross Motor SEITS

DAVIS MOTORS LTD.

Buick — Pontiac — G.M.C. Trucks

VAUXHALL CARS

32 Months to Choose From

G 5186 605 PORT STREET G 6156

There is no better place for service

TERMS

1/3 to crash or trade of car traded in. Balance over 36 months.

SEE GLADWELL'S FIRST LOW PRICE

1949 MERCURY SPORTS SEDAN

FAR BEST COVERS AND HEATER WITH WHITEWALL TIRES

SEE IT $2295

OVER OF 60

CARS TO CHOOSE FROM

800 Pandora Avenue

Opp. Rhodes Bros. Funeral Home

NATIONAL MOTORS

G 8177 816 YATES

HILLMANS! HILLMANS!

1949 $1395

1948 $1195

1947 $895

ALL ONE-OWNER CARS

Jameson Motors Ltd.

760 BROUGHTON STREET

VICTORIA, B.C.

McNEILLY & RIGBY

1616 DOUGLAS PHONE G 9713

1948 Mercury 2-Door Sedan. A1 $1,995

1948 Mercury 4-Door Touring $1,695

1946 Buick Coupe, good and clean $1,000

1946 Chevrolet Coach, low condition $775

1938 Ford Coach, clean $495

1938 Plum Brougham, good tires $495

1938 Chrysler Sedan, A1 condition $495

1935 Chevrolet Coach, good tires $375

1931 Hupmobile Sedan, a snap $175

1928 Ford Coach $150

COMMERCIAL CARS WANTED

TRADES AND TERMS

CURTISS MOTOR SALES

1950 very low mileage, automatic transmission, radio, heater, spotlight, etc. Marine, G 6171 or G 7969 evenings

1950 M.G. ROADSTER FOR SALE OR TRADE Low mileage, radio, heater, spotlight, fog lamps, G 6171 after 6 p.m. Ask for Mr. Curtiss.

1948 MERCURY 4-DOOR SEDAN Mileage 15,000. This car has had one owner. Radio, 6-spot lamp. A1 car. Only be seen by appointment. Reason, is Mr. Curtiss is leaving for Ontario. Price, $1,895.

1947 PONTIAC DE LUXE 8-PASSENGER SEDAN Radio, heater, 6-spot lamp. Very clean. Price, $1,695. Curtiss G 6171

1946 PONTIAC DE LUXE 4-DOOR SEDAN Radio, heater, 6-spot lamp. Very clean. Price, $1,395. Curtiss G 6171

1947 AUSTIN "8" 4-DOOR SEDAN — Radio, heater, 6-spot lamp. Very clean. Price, $1,195. Curtiss G 6171

1947 STANDARD CONVERTIBLE — Radio, heater, 6-spot lamp. Very clean. Price, $1,195. Curtiss G 6171

1946 FORD 4-DOOR SEDAN—Must sell for cash. Radio, heater, 6-spot lamp. Very clean. Price, $1,195. Curtiss G 6171

1939 DODGE COACH—Nice body and good tires, radio, heater, 6-spot lamp. Very clean. Price, $495. Curtiss G 6171

1939 CHEV. 1½ D.C. HEATER, LIGHTS and battery, new paint, good tires and spares equipment, price $795. G 7969

1939 FORD — REASONABLY MOTOR. 2010 Blanshard Street.

1939 FORD COACH, AN EXTRA good car, radio, heater, 6-spot lamp, good tires, $495. Albion 39 W.

1938 DODGE SEDAN, GOOD TIRES and motor, Radio, heater, 6-spot lamp, $395. G 7969

1938 BUICK SPECIAL 4-DOOR SEDAN Radio, heater, 6-spot lamp, good tires, $495. Price $395. G 7969.

1938 VALIANT SEDAN — HEATER equipped, motor recently overhauled, $395. G 7969

1938 SEDAN 4-DOOR — $395 OR TRADE FOR PICKUP

BARGAINS AT YOUR PRICE!

1937 DODGE SEDAN, GOOD TIRES and motor, Radio, heater, 6-spot lamp, good condition, $395. Albion 39 W.

1937 FORD 1½ D.C. HEAT, BRAKES, good condition, $395. Albion 39 W.

1936 DODGE, good rubber, heater, radio, 6-spot lamp. Clean car. $395. G 7969

1936 HARRY DEAN — HEATER and radio, 6-spot lamp. Good tires. Price "A" or offer. G 7969

1935 DE LUXE FORD COACH, EXTRA good rubber, heater, radio, 6-spot lamp, good tires, $395. G 7969

1935 OLDSMOBILE DE LUXE COUPE — Radio, heater, 6-spot lamp, good tires. Price $395. G 7969

1934 CHEVROLET 2000, APPLY JOHN Hayward, Sooke, Phone Phone Lake. Provide clubbed price $50 or offer $ 6 per month.

65 AUTOMOBILES

1934 TERRAPLANE COUPE — NEW tires, good motor. Reasonable. Phone Sooke, Sooke Area.

1931 CHEVROLET SEDAN GOOD condition, heater, 6 spare tires. $125

1931 MODEL A, THRUMBO TO JUNE 1951, license, $200 or offer. G 8995

1929 PLYMOUTH, GOOD SECONDHAND order, cheap. $ 6896

1928 WILLYS KNIGHT, 1928 WILLYS-Knight sedan, heater, 6 spare tires, good condition. Apply Apartments Parking Lot, Mayfair Apts.

1928 CHEVROLET, GOOD RUNNING order, good tires and engine, $125 or best offer. Albion 146 W.

66 AUTOMOBILES AND TRUCKS WANTED

ALL CARS POS 1940-46 "AW" AUSTIN A-40 Sedans or wrecks. Reasonable. Phone G 8995.

AUSTIN A40 OR LATE MODEL SMALL Engine car wanted. Cash. G 2311.

IMMEDIATE SPOT CASH FOR GOOD, clean, late model cars. Reasonable. Also Dodge $300 Douglas Street.

USED A.C. MOTOR WITH HYDROSPEED. All cash. No dealers. G 5555

WANTED — LATE SATURDAY NIGHT — FRANCIS-KATZENBACH SEDAN 1948 QUADRA STREET. G 7023

1947 OR LATER CAR. MUST HAVE perfect tires and motor. Reasonable proposition.

WANTED

Late model Willys Jeep or half-ton pickup. Have 1947 Ford Pickup in good condition. Will trade or pay cash difference. G 6023 Night: G 5748

1036 YATES ST.

ALL MODELS WANTED

TRADE IN YOUR CAR

OPEN 8 A.M. to 6 P.M. G 1347

1036 YATES ST.

67 BOATS AND LAUNCHES

7' BERTHWOOD—NEWLY LAUNCHED Hull, motor, tilt trailer, $1,000 or will trade for good car. Phone Sooke Area, Rex Palmer 966 Mt Brenton.

FOR SALE: NEWLY BUILT 16 ft 7" WHALEBOAT, 6 ft beam, 2 cylinder Ford Motor. Price $1,000. Phone Sooke 2 Sooke Area.

FOR SALE OR TRADE FOR SMALLER boat, 26 ft. Cruiser, 2 cylinder Gray Marine motor, 6 knots, 2 years old. Value $3500 $2500

FOR SALE — 5 HP TYPHOON WANTED 7 engine station engine with reverse gear. G 7388

GOOD WOODEN 35-FT. LAUNCH DOUBLE Engined, good and sound, $2,000 Phone Sooke 2 Sooke Area.

FOR UNIVERSAL FIBERGLASS 3 H.P. Station wagon, 1 Mt. Brenton Sooke Area.

— BOATS —

—Id to 14 ft. Dinghy Pram Boats

—Boats Fishing Craft

—Boats of all types built to order

— Terms Arranged —

"DODGY" YACHTS & BOATS

Phone E 5912 3041 Douglas St.

JOHNSON OUTBOARDS

WISCONSIN and CHAMPION MOTORS

AIR-COOLED MOTORS

Ask Us for Complete Details

ARGUE MARINE

Rent, Sale and Service

1130 Wharf Street Phone G 7437

40 FT. WORK BOAT OR PACKER, 1 Diesel motor, perfect running order, fishing, or camp, at $3,500 or near offer. Phone Sooke 2 Sooke Area, Rex Palmer 966 Mt Brenton.

14 FT. MORCRAFT INBOARD BOAT, 4 cyl. 3-speed Chevrolet engine Ford and engine in Fire-chief shape. Phone Cobble Hill 2 after 5 p.m.

FERRY 9-SPOOK

The Ferry Boat Is Here

Come Down

FERRY & SON G 2134 JOHNSON ST.

30 foot, well 21,000, or trade for, chief R. 2411.

WHEN IS A GLUE REALLY WATERPROOF?

ANS: When it meets normal ABAT-BATT test requirements for gluing wooden boat seams and

IN STOCK TO

CAROSPEC CAROSPEC

CAROSPEC

SHIP CHANDLERS

IF IT'S ON THE WATER WE HAVE IT!

1614 WHARF ST PHONE E 2141

IN STOCK

Sole agent—Lyle Vik Pulsos, Lyle Vik Air-cooled Vik Diesel Stockholm's Diesel

CHRYSLER MARINE SALES & SERVICE

ORR MARINE DISTRIBUTORS

1306 BROUGHTON ST. VICTORIA B 6134

FOR PARTS AND REPAIR SERVICE

On SUBROUTE Outboards

OR PARTS AND SERVICE ON STRATTON ORATHARTNS

ORIENTAL MOTORS Boat Cars

ORR & JAMES LTD

1316 WHARF STREET PHONE G 1121

ATTENTION

Come in and see the new model T 100 Johnson 3-speed Air-cooled Lawson Outboard Motor

IN LIMITED SUPPLY

EDWARD LIPSETT, LTD

500 Station Street

70 MONEY TO LOAN

PERSONAL LOANS

Life Insured LOANS Without Endorsers

$50 TO $1,000

FAST SERVICE

NIAGARA

FINANCE COMPANY LIMITED

70B MORTGAGE LOANS

APPLICATIONS FOR LOAN ON SMALL DWELLINGS. Apply application to re-financing mortgages, to re-financing mortgages, to re-financing mortgages,

RANDALL'S
REAL ESTATE INVESTMENTS

APARTMENTS

[illegible] units all self-contained. Brick building. Revenue [illegible] — $40,000

8 Bedroom Estate. Stucco building, [illegible] — $41,500

4 Suites. Fireplaced electrical, [illegible] — $50,000

Fourplex block on Telos St. [illegible] electric — $29,000

Hotel with liquor licence [illegible] revenue — $140,000

Capital Required for Revenue Up-and-Coming Small Manufacturing Plants in Victoria

For Portfolio Participant Apply to

Mr J Smith c/o

GEORGE RANDALL
Broker Agent
1206 DOUGLAS STREET

BUSINESS AND INVESTMENTS

Every attractive and [illegible] investment and action. Phone [illegible]

Small business — attractive most busy at summer resort. PRICED TO SELL. [illegible]

A splendid income and not too much work? Good nights (that Participants in person only)

Note-by-Week Tribute to the Old Age Pensioner. Bakery, good profits, [illegible] 386-[illegible]

WHAT HAVE YOU TO SELL OR TRADE? Apply Trans Bldg, Phone, [illegible] or [illegible]

Pemberton, Holmes, Ltd.

No. 300

6-SUITE APARTMENT HOUSE

Located in a very choice district, near the Crematorium. Buildings, 2 self-contained suites, very reasonable rentals. Total revenue $1,200 per month. Price $40,000 cash. Offer extra consideration for terms. Low gamble. The property is in first-class condition and an excellent revenue producer. Yield approx. 15% net on investment. Terms: Cash down $10,000, balance $1,000 per month.

Call M. A. Crawford, [illegible]

SWINERTON & CO. LTD.
1630 BROUGHTON ST — G 1121

WILL SELL FOR REASONABLE OFFER

BEAUTY SALON

In good location and established situation with good equipment. Owner [illegible]

IN EXCHANGE REAL ESTATE

CAFE-COFFEE SHOP, NEAR OF Gorgeous Valuable lease. It's a [illegible] Good business. Will take [illegible] in trade. Very steady business with a property-like. Would take [illegible] in trade? Phone E G [illegible]

GROCERY-GAS BAR

HOP OVER TO SEE THIS. WILL [illegible] Stucco, 4 rooms, modern kitchen, bath, [illegible], garage, gas garden [illegible] Price $4,000 cash. Terms [illegible] Will consider good residential property.

FAIRFIELD—GAS BAR

Well-known service station in outstanding condition. Set 2-bedroom bungalow. Fully [illegible] Price [illegible]

C. R. MONTAGUE CO. LTD.
[illegible]

EXCHANGE

Right-town modern home 4 rooms in beautiful city location. Double plumbing, suitable duplex or fourplex. Also [illegible] [illegible] with only [illegible] [illegible] [illegible]

70 HOUSES FOR SALE

HEISTERMAN & CO.
ESTABLISHED 1894

1206 CLOVELLY TERRACE

Two-year-old stucco bungalow with large garage. Air-conditioned furnace. Hardwood floors throughout. Kitchen highly built-in. Fine condition throughout. Reduced terms available. Asking price $9850

6 ROOMS - ONE FLOOR PRICE SLASHED

Per quick sale on this 6-room, full-basement bungalow. Three-piece bath. Air heating. Lot 50x120 with fruits, fir. Terms: $1500 cash, balance $45 per month. Not good property at a give-way. $4500

For Entire Listing
Ask for Mr. Wright, evgs. G 0757

MOUNT TOLMIE

3 years old, 4 lovely rooms and 4-piece bath, full basement, automatic furnace, large garage. Not a penny wasted. This beautiful property offers seclusion and a dream view of the mountains. Cost $9,000. Asking price $8,750

Ask for Mr. Wright, Evenings, G 0757

SNAP
FULLY FURNISHED
$4950

This home is in first-class condition and is ideal for small house for the price. Close to school, bus, stores. Taxes $40 yr. Full information from P. Prior, office B 4121 Evenings, G 0842

GROCERIES

If you have $14,000 and would like to be sure who has owned this 4-month-old business, and would like to know why it is for sale, please see the owner. Gross sales, L.B., P.P., stations, 2 bedrooms, also left, right, rear. Lease, 5 years, 3 years left. Low gross profit and high expenses, so near low income. Could arrange cash $ on balance. Ask for Mr. Wright, office, B 4121, evenings, G 0842.

RANCH STYLE

Big windows, fire-proof cedar siding, home on approximately one acre of spring-fed water, 2 miles from Sooke, 1 mile from Kent and adjoining Indian reserve, and ocean, separate garage. This home has 2 bedrooms, 3-piece bath, electric heating, living room, kitchen, which could be used as bedroom. $13,500

Ask for Mr. Burrough, Eves. G 2618

SHELBOURNE AREA
Owner Transferred

Modern air-conditioned bungalow, 1 year old, 2 bedrooms, 3-piece bath, hardwood floors throughout. Electric refrigerator, new linoleums. Attached garage. Beautiful lot, 60x120, fully landscaped, fruit trees and fill consider cash or terms. $7500

Ask for Mr. Burrough, Eves. G 2618

LISTINGS WANTED

1126 BLANSHARD ST. PHONE B 8291

FAIRFIELD
ACT FAST ON THIS ONE

Front row, Rosemo bungalow of a lovely home, 2 bedrooms, 3-piece bath, living room, dining room, kitchen with lots of cupboards, fir, good-sized basement and garage, lot 50x120, fruit trees, garden, and area Prichard's park. Small down payment, $4500 and balance, $45 per month. Price $4500

Evenings, Mr. Miller, G 2512

MAGNIFICENT VIEW
PEACE AND QUIET

Truly your opportunity to own a delightful home in the most desirable residential area of Victoria. Located in a large area of approximately 3 acres, with a view of the surrounding mountains, sea, city, islands and magnificent Mt. Baker. This home contains 2 large rooms with large ceiling, fireplace, large bay window, sun-room, dining-room, kitchen, 2 bedrooms, 3-piece bath, with tiled floors throughout. Hot water heating, oil-fired furnace, 2 fireplaces, 2 large verandas, 2 garages, large lot, well landscaped, fruit trees, and small fruits, ideal for children. Price $8500

Evenings, Mr. Miller, G 2512

MAGNIFICENT VIEW
PEACE AND QUIET

Truly your opportunity to own a delightful home in the most desirable residential area of Victoria. Located in a large area of approximately 3 acres, with a view of the surrounding mountains, sea, city, islands and magnificent Mt. Baker. This home contains 2 large rooms with large ceiling, fireplace, large bay window, sun-room, dining-room, kitchen, 2 bedrooms, 3-piece bath, with tiled floors throughout. Hot water heating, oil-fired furnace, 2 fireplaces, 2 large verandas, 2 garages, large lot, well landscaped, fruit trees, and small fruits, ideal for children. Price $8500

Evenings, Mr. Miller, G 2512

HOME OR REVENUE

Large family home in excellent condition and beautifully thermo-fire-proofed. Large and light throughout, with 3 bedrooms and with sundeck. Beautiful terrace, protection from the sun, and lawns and flowers. Revenue suite, fully large rooms throughout, and a very classy bathroom. Built-in cupboards, and a very large kitchen with wet-cooking. Wired for range. Revenue suite terms offered to buyer. Price reduced to $9900

Mr. Miller, Evenings, G 2512

FRANK S. GREEN LTD.
720 FORT ST. G 7166

A. A. GREEN REALTY
906-908 GORDON STREET
Side of Coach House—B 4121

THIS IS WHAT YOU ARE LOOKING FOR
JUBILEE DISTRICT

Four-room bungalow, all modernized good condition, 2 bedrooms, large lot, sunny exposure, Price $3150

$800 down payment, balance in suit. Call Mr. Green Eves. B 4119

FAIRFIELD
$5900

Six rooms, modernized, including sizes, 2 bedrooms, new furnace, 2 fireplaces, rooms on New Church road. Full basement, good furnace, Wood heat, terms. A GOOD BUY $5900

Call M. Greene, Eves., B 1888

HIGH QUADRA

Stucco bungalow living-room, dinette, large bedroom, 3-piece bathroom and kitchen, hardwood floors throughout, oil-fired hot-water heating, 2 fireplaces, large garage. Lot with fruit trees. Close to bus, shopping. Terms to suit. Price $6000

Call A. Lancaster, Eves., B 0146

WHITTOME'S
OAK BAY

New 4-roomed stucco bungalow. Hardwood floors, tile bath, fireplace, full basement, oil furnace, 60-ft. lot. Price, $7,500, terms.

Modern bungalow, 2 years old, 2 bedrooms, with C.C.F. stoker, fireplace, tile bathroom, full concrete basement, laundry tubs, oil furnace, 60-ft. lot, garage. Not far from shopping centre. Price $8,500, terms.

Modern 4-room bungalow, full basement, garage, fireplace, fruit trees, Price $11,000

Ask for T. B. Monk

JAMES BAY
$1800 CASH

Well situated 6-room home, completely modernized. Consists of sunroom and entrance hall, living-room, dining-room, kitchen, family-size kitchen and work room on main floor. Upstairs there are 3 large bedrooms and 4-piece bathroom. Full basement with furnace, good garden in with lawn and small fruit, reduced terms. Price $6500

Ask for Mr. Whittome on other listings, balance per month. Full price for quick sale $6500

J. H. WHITTOME & CO. LIMITED
108 GOVERNMENT ST., VICTORIA, B.C.
B 8000 EVES

70 HOUSES FOR SALE

H. A. Roberts (Vic.) Ltd.
B 2197

UPLANDS SLOPE
ULTRA-MODERN
RANCH-TYPE BUNGALOW

1. Three bedrooms.
2. Not spacious rooms with view windows.
3. Four rooms, 3-piece bathroom, sun-room.
4. Oil-O-Matic hot-air furnace, air conditioned.
5. Drive-in garage.
6. Landscaped grounds.
7. Very best location with view.
8. Planned for convenient living.
9. Owners will give immediate possession.

Terms: Cash to mortgage, balance monthly payments.

Price $18,750

Days, B 2197 Call Mr. Luther Eves., B 8133

$1700 DOWN

6-room bungalow, 3 years old, two conditions, full basement with fabulous revenue, garage. Excellent.

Revenue PRICE PRICE $7500

Days, B 2197 Call Manager Eves., B 5383

OAK BAY
EXCELLENT FAMILY HOME

Located south of Oak Bay Avenue among the finest homes in Oak Bay. Has everything. Step-saving plan, established garden, fruit trees, 2 fireplaces, living-room, dining-room, Chef's Delight Kitchen, wired for electric range, 2 bedrooms, 3-piece bathroom, green 3 bedroom up, concrete basement, hot-water heating, oil furnace, 2 garages. Price $14,500. All this for cash and balance $45.00 per month. $8510

Days B 2197 Call Mr. Lodge Eves. B 4316

NO BANK LOAN ASSUMABLE PROPERTIES IN OAK BAY

OPEN FOR INSPECTION
DAILY, 2 to 8:30 P.M.
(Exclusive)

Beautiful selected ½ acre, restrict home. Living-room (28 x 19), good-size dining-room, 2 bedrooms, 3-piece bath, kitchen, breakfast nook, 3 bedrooms up, 3-piece bath, sun-room, separate garage. This home has every feature, including electric range, electric refrigerator, etc. Price $13,500

Ask for Mr. Burrough, Eves. B 2618

SHELBOURNE AREA
Owner Transferred

Modern air-conditioned bungalow, 1 year old, 2 bedrooms, 3-piece bath, hardwood floors throughout. Electric refrigerator, new linoleums. Attached garage. Beautiful lot, 60x120, fully landscaped, fruit trees and fill consider cash or terms. $7500

Ask for Mr. Burrough, Eves. G 2618

LISTINGS WANTED

1126 BLANSHARD ST. PHONE B 8291

FAIRFIELD
ACT FAST ON THIS ONE

Front row, Rosemo bungalow of a lovely home, 2 bedrooms, 3-piece bath, living-room, dining-room, kitchen with lots of cupboards, fir, good-sized basement and garage, lot 50x120, fruit trees, garden, and area Prichard's park. Small down payment, $4500 and balance, $45 per month. Price $4500

Evenings, Mr. Miller, G 2512

MAGNIFICENT VIEW
PEACE AND QUIET

Truly your opportunity to own a delightful home in the most desirable residential area of Victoria. Located in a large area of approximately 3 acres, with a view of the surrounding mountains, sea, city, islands and magnificent Mt. Baker. This home contains 2 large rooms with large ceiling, fireplace, large bay window, sun-room, dining-room, kitchen, 2 bedrooms, 3-piece bath, with tiled floors throughout. Hot water heating, oil-fired furnace, 2 fireplaces, 2 large verandas, 2 garages, large lot, well landscaped, fruit trees, and small fruits, ideal for children. Price $8500

Evenings, Mr. Miller, G 2512

DESIRABLE HOME

A quiet home located on George Road and Cloverdale avenue. Modern, well-kept home, 3 bedrooms, 3-piece bathroom, living-room with large window, dining-room, kitchen with space for range, electric refrigerator, hot-water heating, oil furnace, full basement, fruit trees, and small fruits, lot 50x120. Terms available. Price $8500

Please contact Mr. Rowley, Eves. B 2618

DESIRABLE HOME

A quiet home located on George Road and Cloverdale avenue. Modern, well-kept home, 3 bedrooms, 3-piece bathroom, living-room with large window, dining-room, kitchen with space for range, electric refrigerator, hot-water heating, oil furnace, full basement, fruit trees, and small fruits, lot 50x120. Terms available. Price $8500

Please contact Mr. Rowley, Eves. B 2618

OAK BAY—SEAFRONT

Close to golf course—six-room bungalow, hardwood floors throughout, 3 bedrooms, basement, garage. Asking price $14,000

Please see owner, Cincinnati, G 0917

MT. TOLMIE

Within minute home 1 year old, containing living-room, through hall 2 bedrooms and kitchen with nook, also plastered room in basement, 3-piece bath, oil furnace, full basement. Full price $7350

Please contact Mr. Burton, Jr., Eves B 1388

OAK BAY
YOURS FOR A
LOW DOWN PAYMENT

Just moments from Oak Bay Avenue and only 2 blocks Oak Bay property is yours in modern 4-room bungalow, living-room, dining-room, 2 bedrooms and bathroom with kitchen nicely built-in, full basement, fir floors. Price $7350

OAK BAY
$10,900

We would very much like to have the opportunity of showing you this home. Large and fully improved lot with mature trees and close to bus and golf links. Consists of living-room, dining-room, 2 bedrooms, 3-piece bathroom, kitchen, nook, full basement, oil-range, hot-water heating, fir floors throughout. A really good buy at this price.

THE YORKSHIRE CORPORATION LTD.
Central Building
Contact Mr. Smyth, B 1386, Eves. B 1386

One of the finest view properties on Cordova Bay Road. Lot 100x200 ft. Ideal for a home for the retirement of the old owner.

Suitable for a well-conditioned auto and trailer court. Ideal for a small tourist cabin or two (real, if owner-occupied). Ideal for the Service of Overseas Visitors.

Price $3,000

Terms: Cash, or $1,000 down, balance $30 per month, including 5% interest. Or will sell on terms to responsible non-residents interested personally.

BOX 3534, COLONIST

LLOYD'S REAL ESTATE
AND INSURANCE
1409 BLANSHARD ST.
PHONES G 1811—B 2894

$1,000 down and balance on easy terms buys this 6-room Bungalow close to town. Rent revenue of $35 monthly. Taxes $50 per year. Price $4750

$5,000 down buys this duplex on paved street, 2 blocks from Cadboro Bay road. Rent revenue $100 monthly. Taxes $60 annually. Price $6300

70 HOUSES FOR SALE

BOORMAN'S
OAK BAY
BORDERING THE UPLANDS
3 BEDROOMS

A new and fully modern six-room bungalow.

1. Complete insulation.
2. Air-conditioned automatic oil heat.
3. Hardwood floors throughout living-room, dining-room, bedrooms and front three hall.
4. Fully landscaped lot, fruit trees, shrubs, and lawns.
5. Fully modern kitchen with Chef's Delight, Hotpoint range, Hotpoint refrigerator, Thermador hood, Thermador oven, Thermador dishwasher, Hotpoint water heater, Hotpoint disposal, Hotpoint washer, Hotpoint dryer, Hotpoint ironer, Hotpoint vacuum, Hotpoint sewing machine, Hotpoint electric clock, Hotpoint electric can opener, Hotpoint electric knife sharpener, Hotpoint electric knife, Hotpoint electric mixer, Hotpoint electric toaster, Hotpoint electric percolator, Hotpoint electric coffee maker, Hotpoint electric waffle iron, Hotpoint electric grill, Hotpoint electric fryer, Hotpoint electric roaster, Hotpoint electric steamer, Hotpoint electric cooker, Hotpoint electric pressure cooker, Hotpoint electric pressure cooker and steamer, Hotpoint electric pressure water or soft water, Hotpoint electric water softener, Hotpoint electric water softener and water filter, Hotpoint electric water softener and water filter and water filter, Hotpoint electric water softener and water filter and water filter and water filter.
6. Wired for electric range and hot water boiler.
7. Insulated walls and ceiling.
8. Full concrete basement with hot-air furnace piped to all rooms, wash tubs, laundry tubs and water-soft garage.
9. This 3-bedroom-type bungalow is well planned and built to the best of modern standards.
10. Offered at an exclusive factory at the Fair and reasonable price of $7850

Evenings, B 2618

NEAR JUBILEE HOSPITAL
$5950

An excellent bungalow in the best part of Jubilee District. Close to Jubilee Hospital, Lansdowne School, City Bus Service. Offers an attractive living-room, large dining-room, kitchen, 2 bedrooms, 3-piece bath, full concrete basement. Taxes only $60 per annum.

Evenings, B 2618

TOLMIE AVENUE
$1250 Down—$45 Month

On a large lot in this outer town bungalow of our choice and discretion. Living-room through hall we have a living-room with fireplace, dining-room, 2 bedrooms, kitchen, 3-piece bathroom, full basement, hot-water heating, oil furnace, garage. Price $4950

Evenings B 2618

Boorman Investment Co. Limited
626 VIEW STREET Phones B 7113, B 8443
Member Real Estate Board of Victoria

WALKING DISTANCE
SPECIAL

4-roomed bungalow, 3 bedrooms, full basement, garage. Price $4000

9 ACRES — CLEARED

Partly-fenced. Good 4-roomed bungalow, chicken-house, barn, cow-house, pigpen, water and light, hay, chicken manure. Price $6950

NEAR VICTORIA COLLEGE

Modern 5-room bungalow, hardwood floors and leaded and high-class dinette, 3-piece bathroom, 2 bedrooms, full basement, garage, fruit trees, lot 50x120, 2-stove, Pedestrian Subdivision, 2 lovely-size lots, 50x120 each, 2 blocks from Cadboro Bay road. Terms available. Price $8500

HOT-WATER HEATING

7-year-old 4-roomed stucco bungalow. Through hall, living-room with fireplace, dining-room, 2 bedrooms, 3-piece bathroom, garage. Terms 25% $7500

OFF HIGH QUADRA

4-roomed home. Income $70 and 2 rooms for owner. Terms 25% $5500

ESQUIMALT
6-ROOMED BUNGALOW

Three bedrooms, 3-piece bathroom, wood furnace, separate garage. Terms $6250

YOUR OWN APARTMENT

Six-room bungalow, near Oak Bay Junction Buildings. A very nice 4 large rooms and 2 bedrooms, 3-piece bathroom, full basement, hot-water heating, oil furnace, garage. Terms $6850

PAGE'S PICTORIAL REALTY
706 FORT ST. B 2168
"Best display of pictured homes in Victoria."

COLWOOD DISTRICT

Attractive bungalow containing living-room with fireplace, 2 bedrooms, kitchen with nook, wired kitchen, utility room with hot-water heating, full basement, 3-piece bathroom, fir floors throughout. Lot 60x120, garage. Price $6400

GORDON HEAD DISTRICT

An exceptionally well-built home on a large corner lot with much carpentry in full view. Living-room, dining-room, 2 bedrooms, bathroom, kitchen, breakfast nook, full basement, hot-water heating, oil furnace, fir floors throughout. Price $9750

PROSPECT LAKE

One of the most attractive properties in this district. Large lot, 100x200, in a very high ground overlooking the lake. The home contains living-room with fireplace, dining-room, 2 bedrooms, kitchen, 3-piece bathroom, full basement, hot-water heating, oil furnace, fir floors throughout, wired for electric range, electric refrigerator, electric washer, electric water heater, electric water softener, electric water softener and water filter, electric water softener and water filter and water filter, electric water softener and water filter and water filter and water filter. Price $11,000

See Mr. Roberts

H. G. DALBY & CO. LTD.
626 VIEW STREET. PHONE B 6841

ESQUIMALT
$1800 DOWN
BALANCE
$45 PER MONTH

WHITE STUCCO bungalow, full basement, 2 bedrooms, living-room, dining-room, kitchen, 3-piece bathroom, hardwood floors throughout, oil furnace, living-room, dining-room, bedrooms, kitchen, 3-piece bathroom, full basement, hot-water heating, oil furnace, garage. The home is in good condition and has a very good garden. Price $7350

Inspection this MUST and cost your own HOME.

RANDS REALTY
715 FORT ST OFFICE B 1336
Eves., Evgs G 1604

70 HOUSES FOR SALE

HOMES YOU'D BE PROUD TO OWN — OFFERED BY RESIDENTIAL REALTY
24-HOUR PHONE: B 6241

$18,750 — LANSDOWNE SLOPE
Six-room bungalow, 3 bedrooms, full basement, air-conditioned oil heat, hardwood floors throughout, Chef's Delight kitchen, built-in range, hot-water heating, 3-piece bathroom, fully landscaped, fruit trees, shrubs, lawns, 2-car garage, 2 blocks from Lansdowne School, 3 blocks from Lansdowne Junior High School, 4 blocks from Lansdowne Senior High School, 4 blocks from Oak Bay Junior High School, 4 blocks from Oak Bay

FOR RETIRED COUPLE
FOUR ROOMS—BASEMENT
$3700—Dwg. cost, cottage bungalow with basement and furnace, hardwood floors throughout, panelled and enamelled in quality of good finish. Fine-grain living-room with fireplace, dining-room, kitchen, bathroom, and three attractive full sized bedrooms. Fruits and vegetables. This home is well worth inspection and the sum asked is very low to get all its conveniences of living-living. Taxes $37. Level lot and beauty spot. Call Mr. Fairfield, 8-5184, day or night.

OAK BAY
FAMILY SEMI-BUNGALOW
$7500—Fine location for lower-aggregate family. Roof shingled, gutters, fences, and exterior woodwork just painted. Interior decorations good. Three fine rooms up. Full Basement. Sidewalks laid. Lot 50x120. Taxes reduced to $75. Call Mr. Fairfield, 8-5184, day or night.

HAWKES FOSTER, LTD.
1818 DOUGLAS STREET

L. M. Rosevear & Co. Ltd.
1118 LANGLEY ST. PHONE G 8941

FAIRFIELD
Near bath and car. Six rooms, 3-pce bathroom, Fresh Basement, furnace, hardwood floors, fireplace, garage, Terms $6350
On Fairfield Gardens, Discount 1st Cash

OAKLANDS
Five rooms and bath, hardwood floors, fireplace, garage, fruit trees, etc. $6350
Terms Arranged

L. M. ROSEVEAR
& COMPANY LIMITED
1118 LANGLEY ST PHONE G 8941

HIGH SPOT IN CITY
$2,000 DOWN buys this gleaming white cottage, Hardwood floors throughout, including living-room and dining-room. Handsome white tiled bathroom. Fireplace, basement, furnace. Lot 50x120. Garage. Immediate possession. $7950

HIGH QUADRA
$1,000 DOWN and the rest monthly gives you immediate possession of 5-room modern bungalow, hardwood floors throughout, fireplace, basement, furnace, concrete garage. Of exterior neat and garage. Lot 50x120. Terms and garage.
Two lots Call Jack Brown, G 4078

KENNETH J. DAVIS
1910 DOUGLAS STREET R 8031
After Hours: R 1391

$1000 CASH
HOT-WATER HEAT
Reduced! Reduced! Some of our smallest rooms. 15 feet frontage and 3-room bungalow, hardwood floors throughout, fireplace, Good lot with fruit trees. Reduced garage. Equipment of 240 per month on terms. Cash $1000. Price $6850

VICTORIA WEST
Good 4-room bungalow, close to school and shopping centre. Consists of living-room, dining-room, kitchen, 3-pce bathroom, 3-piece bathroom, full basement, furnace. Two lots. Take $4500 Price
Contact Mr. Olson, Grove G 4066.

THOMAS & CALLIN
876 Yates Street G 2121, G 4713

HOMES OUR SPECIALTY
HIGH QUADRA
Two rooms with reverse of 870 per month, plus four-room bungalow. Full basement, hot-air heating, extra plumbing. $5500
Lot 50x120.
A very smart four-room bungalow. Full basement, furnace, cedar drive, garage, close to Jubilee Hospital; low terms. Price $6500
If you want a new home, we are still building, three of the best prices, terms, plus equity, on your own lot. $5900

THE CITY BROKERAGE
1218 BLANSHARD ST PHONE G 6033

ARTHUR E. HAYNES
LIMITED
OAK BAY—Fine rooms. Good high basement with steel furnace and hardwood trim. Nice garden. On Oak Bay Ave. Lot 50x120. Reduced to $6500. Terms from 40 mins. Extra payment. Immediate possession. Price $6000

VICTORIA WEST. Six rooms, modern room. Street-light basement with hot-air plant furnace. Many extras included. Reinforced street. Near transportation. Lot 50x120. Terms. Price $5700

Please Ask for Mr. Jones, G 4266

116 FORT ST. R 3033

THE ROYAL TRUST
COMPANY
OAK BAY
Delightful eight-room 1½-story home, set high on Cadboro Bay Road, with wonderful view of the sea. Hardwood floors throughout, fireplaces, hot-water heat, modern kitchen, tile bathroom, and full basement. Garage. Lot 60x150. Price, on easy terms, $17,500
Immediate possession. Price

THE ROYAL TRUST
COMPANY
Member Real Estate Board of Victoria
1200 GOVERNMENT ST. Phone G 1181

MARA, BATE & CO. LTD
Serving Victoria Since 1890

DRASTIC REDUCTION
OVERLOOKING WATERFRONT—Lovely 7-room modern home, with hardwood floors throughout, fireplaces, and studio bungalow. Rent or operate in best location. Immediate possession. Terms arranged. Price reduced to $8500 for the two. Exclusive on the land value on the ground. Terms to suit purchaser.
Premises, Mr. Hall, Belmont 1898

MARA, BATE & CO. LTD
1208 Broad Street R 3522 - R 1310

EQUIMALT—$1 down DOWN — $1 DOWN — 5-room modern bungalow, hardwood floors, full basement, furnace. $4,500 — $5,000

MARPOLE—SUBSTANTIALLY BUILT stucco bungalow, five rooms, all hardwood floors, fireplace, full basement, furnace, Price $4,500

FOUR-ROOM BUNGALOW, JAMES BAY—Hardwood floors, full cement basement, new furnace, fireplace, garage, lot 50x120. Price $4,500

FIVE-ROOM HOME, 6-6 ACRES ONE ACRE—Cultivated, fruit, bachelor's cottage. Price Victoria $7

FIVE ROOMS 9-8 STUCCO BUNGALOW—Beach, and bath and hot $7500.

LOVELY 5-ROOM BUNGALOW—Hardwood floors, fireplace, full basement, furnace, garage, lot 50x120. Price $4,500

SACRIFICE
3-room rock bungalow, equipped, 1000 up, 1 acre, cultivated, fruit trees, 10 min. walk from car and waterworks office. For small family, 1 or 2 people. Price $1,000 cash.
Phone Owner, G 1128

WE SPECIALIZE IN LOW-PRICED HOMES
A DARLY LITTLE 5-ROOM COTTAGE
Ideal for a Carefree Bachelor Pay only $350 down and the people
Price $3250
10 CAN CABIN will handle this large 5-room bungalow, hardwood floors, fireplace, Lot 50x120
Full price $3350
BACHELOR FOR CASH
$3750—Pay price for this 3-room bungalow, hardwood floors, fireplace, full basement, furnace, lot 50x120, in beautiful Gorge Terrace.
$4500—Full price on this 4-room bungalow with hardwood floors, fireplace, full basement, garage, beautiful lot, Terrace
$4750 4-room bungalow. Full interior decorated with hardwood floors. Fine basement, garage.
$5000—Full price on this 5-room bungalow, hardwood floors, fireplace, full basement, hot-air furnace. Close to Jubilee Hospital. Terms $6000
DUPLEX - DUPLEX - DUPLEX
$1500 Cash will handle this well-built duplex, up-and-down, modern, hardwood floors, fireplaces, full basement, Close to Parliament Buildings, possession of purchaser of both
Full price $5850
MICHAEL BROTHERS
626 Johnson Street R 7161
Evenings, Mr. Michael G 6166

$8000
BUNGALOW, SEMI-BUNGALOW, SEMI-BUNGALOW
A brand-new bungalow, hardwood floors throughout, fireplaces, full basement, furnace, with hardwood floor and cedar bedroom, Lot 50x120. Terms arranged. Price $8000
Hardwood floors, fireplaces, full basement, furnace, and set in the best street in Oak Bay. Lot 50x120. Terms arranged. Price $8500
Hardwood floors, fireplaces, full basement, furnace, and set in the best street in Oak Bay. Lot 50x120. Terms arranged. Price $9000
Hardwood floors, fireplaces, full basement, furnace, and set in the best street in Oak Bay. Lot 50x120. Terms arranged. Price $9500
Hardwood floors, fireplaces, full basement, furnace, and set in the best street in Oak Bay. Lot 50x120. Terms arranged. Price $10,000
Hardwood floors, fireplaces, full basement, furnace, and set in the best street in Oak Bay. Lot 50x120. Terms arranged. Price $10,500
Hardwood floors, fireplaces, full basement, furnace, and set in the best street in Oak Bay. Lot 50x120. Terms arranged. Price $11,000
Hardwood floors, fireplaces, full basement, furnace, and set in the best street in Oak Bay. Lot 50x120. Terms arranged. Price $11,500
Hardwood floors, fireplaces, full basement, furnace, and set in the best street in Oak Bay. Lot 50x120. Terms arranged. Price $12,000
Hardwood floors, fireplaces, full basement, furnace, and set in the best street in Oak Bay. Lot 50x120. Terms arranged. Price $12,500
Hardwood floors, fireplaces, full basement, furnace, and set in the best street in Oak Bay. Lot 50x120. Terms arranged. Price $13,000
Hardwood floors, fireplaces, full basement, furnace, and set in the best street in Oak Bay. Lot 50x120. Terms arranged. Price $13,500
Hardwood floors, fireplaces, full basement, furnace, and set in the best street in Oak Bay. Lot 50x120. Terms arranged. Price $14,000
Hardwood floors, fireplaces, full basement, furnace, and set in the best street in Oak Bay. Lot 50x120. Terms arranged. Price $14,500
Hardwood floors, fireplaces, full basement, furnace, and set in the best street in Oak Bay. Lot 50x120. Terms arranged. Price $15,000
Hardwood floors, fireplaces, full basement, furnace, and set in the best street in Oak Bay. Lot 50x120. Terms arranged. Price $15,500
Hardwood floors, fireplaces, full basement, furnace, and set in the best street in Oak Bay. Lot 50x120. Terms arranged. Price $16,000
Hardwood floors, fireplaces, full basement, furnace, and set in the best street in Oak Bay. Lot 50x120. Terms arranged. Price $16,500
Hardwood floors, fireplaces, full basement, furnace, and set in the best street in Oak Bay. Lot 50x120. Terms arranged. Price $17,000
Hardwood floors, fireplaces, full basement, furnace, and set in the best street in Oak Bay. Lot 50x120. Terms arranged. Price $17,500
Hardwood floors, fireplaces, full basement, furnace, and set in the best street in Oak Bay. Lot 50x120. Terms arranged. Price $18,000
Hardwood floors, fireplaces, full basement, furnace, and set in the best street in Oak Bay. Lot 50x120. Terms arranged. Price $18,500
Hardwood floors, fireplaces, full basement, furnace, and set in the best street in Oak Bay. Lot 50x120. Terms arranged. Price $19,000
Hardwood floors, fireplaces, full basement, furnace, and set in the best street in Oak Bay. Lot 50x120. Terms arranged. Price $19,500
Hardwood floors, fireplaces, full basement, furnace, and set in the best street in Oak Bay. Lot 50x120. Terms arranged. Price $20,000
Hardwood floors, fireplaces, full basement, furnace, and set in the best street in Oak Bay. Lot 50x120. Terms arranged. Price $20,500
Hardwood floors, fireplaces, full basement, furnace, and set in the best street in Oak Bay. Lot 50x120. Terms arranged. Price $21,000
Hardwood floors, fireplaces, full basement, furnace, and set in the best street in Oak Bay. Lot 50x120. Terms arranged. Price $21,500
Hardwood floors, fireplaces, full basement, furnace, and set in the best street in Oak Bay. Lot 50x120. Terms arranged. Price $22,000
Hardwood floors, fireplaces, full basement, furnace, and set in the best street in Oak Bay. Lot 50x120. Terms arranged. Price $22,500
Hardwood floors, fireplaces, full basement, furnace, and set in the best street in Oak Bay. Lot 50x120. Terms arranged. Price $23,000
Hardwood floors, fireplaces, full basement, furnace, and set in the best street in Oak Bay. Lot 50x120. Terms arranged. Price $23,500
Hardwood floors, fireplaces, full basement, furnace, and set in the best street in Oak Bay. Lot 50x120. Terms arranged. Price $24,000
Hardwood floors, fireplaces, full basement, furnace, and set in the best street in Oak Bay. Lot 50x120. Terms arranged. Price $24,500
Hardwood floors, fireplaces, full basement, furnace, and set in the best street in Oak Bay. Lot 50x120. Terms arranged. Price $25,000
Hardwood floors, fireplaces, full basement, furnace, and set in the best street in Oak Bay. Lot 50x120. Terms arranged. Price $25,500
Hardwood floors, fireplaces, full basement, furnace, and set in the best street in Oak Bay. Lot 50x120. Terms arranged. Price $26,000
Hardwood floors, fireplaces, full basement, furnace, and set in the best street in Oak Bay. Lot 50x120. Terms arranged. Price $26,500
Hardwood floors, fireplaces, full basement, furnace, and set in the best street in Oak Bay. Lot 50x120. Terms arranged. Price $27,000
Hardwood floors, fireplaces, full basement, furnace, and set in the best street in Oak Bay. Lot 50x120. Terms arranged. Price $27,500
Hardwood floors, fireplaces, full basement, furnace, and set in the best street in Oak Bay. Lot 50x120. Terms arranged. Price $28,000
Hardwood floors, fireplaces, full basement, furnace, and set in the best street in Oak Bay. Lot 50x120. Terms arranged. Price $28,500
Hardwood floors, fireplaces, full basement, furnace, and set in the best street in Oak Bay. Lot 50x120. Terms arranged. Price $29,000
Hardwood floors, fireplaces, full basement, furnace, and set in the best street in Oak Bay. Lot 50x120. Terms arranged. Price $29,500
Hardwood floors, fireplaces, full basement, furnace, and set in the best street in Oak Bay. Lot 50x120. Terms arranged. Price $30,000
Hardwood floors, fireplaces, full basement, furnace, and set in the best street in Oak Bay. Lot 50x120. Terms arranged. Price $30,500
Hardwood floors, fireplaces, full basement, furnace, and set in the best street in Oak Bay. Lot 50x120. Terms arranged. Price $31,000
Hardwood floors, fireplaces, full basement, furnace, and set in the best street in Oak Bay. Lot 50x120. Terms arranged. Price $31,500
Hardwood floors, fireplaces, full basement, furnace, and set in the best street in Oak Bay. Lot 50x120. Terms arranged. Price $32,000
Hardwood floors, fireplaces, full basement, furnace, and set in the best street in Oak Bay. Lot 50x120. Terms arranged. Price $32,500
Hardwood floors, fireplaces, full basement, furnace, and set in the best street in Oak Bay. Lot 50x120. Terms arranged. Price $33,000
Hardwood floors, fireplaces, full basement, furnace, and set in the best street in Oak Bay. Lot 50x120. Terms arranged. Price $33,500
Hardwood floors, fireplaces, full basement, furnace, and set in the best street in Oak Bay. Lot 50x120. Terms arranged. Price $34,000
Hardwood floors, fireplaces, full basement, furnace, and set in the best street in Oak Bay. Lot 50x120. Terms arranged. Price $34,500
Hardwood floors, fireplaces, full basement, furnace, and set in the best street in Oak Bay. Lot 50x120. Terms arranged. Price $35,000
Hardwood floors, fireplaces, full basement, furnace, and set in the best street in Oak Bay. Lot 50x120. Terms arranged. Price $35,500
Hardwood floors, fireplaces, full basement, furnace, and set in the best street in Oak Bay. Lot 50x120. Terms arranged. Price $36,000
Hardwood floors, fireplaces, full basement, furnace, and set in the best street in Oak Bay. Lot 50x120. Terms arranged. Price $36,500
Hardwood floors, fireplaces, full basement, furnace, and set in the best street in Oak Bay. Lot 50x120. Terms arranged. Price $37,000
Hardwood floors, fireplaces, full basement, furnace, and set in the best street in Oak Bay. Lot 50x120. Terms arranged. Price $37,500
Hardwood floors, fireplaces, full basement, furnace, and set in the best street in Oak Bay. Lot 50x120. Terms arranged. Price $38,000
Hardwood floors, fireplaces, full basement, furnace, and set in the best street in Oak Bay. Lot 50x120. Terms arranged. Price $38,500
Hardwood floors, fireplaces, full basement, furnace, and set in the best street in Oak Bay. Lot 50x120. Terms arranged. Price $39,000
Hardwood floors, fireplaces, full basement, furnace, and set in the best street in Oak Bay. Lot 50x120. Terms arranged. Price $39,500
Hardwood floors, fireplaces, full basement, furnace, and set in the best street in Oak Bay. Lot 50x120. Terms arranged. Price $40,000
Hardwood floors, fireplaces, full basement, furnace, and set in the best street in Oak Bay. Lot 50x120. Terms arranged. Price $40,500
Hardwood floors, fireplaces, full basement, furnace, and set in the best street in Oak Bay. Lot 50x120. Terms arranged. Price $41,000
Hardwood floors, fireplaces, full basement, furnace, and set in the best street in Oak Bay. Lot 50x120. Terms arranged. Price $41,500
Hardwood floors, fireplaces, full basement, furnace, and set in the best street in Oak Bay. Lot 50x120. Terms arranged. Price $42,000
Hardwood floors, fireplaces, full basement, furnace, and set in the best street in Oak Bay. Lot 50x120. Terms arranged. Price $42,500
Hardwood floors, fireplaces, full basement, furnace, and set in the best street in Oak Bay. Lot 50x120. Terms arranged. Price $43,000
Hardwood floors, fireplaces, full basement, furnace, and set in the best street in Oak Bay. Lot 50x120. Terms arranged. Price $43,500
Hardwood floors, fireplaces, full basement, furnace, and set in the best street in Oak Bay. Lot 50x120. Terms arranged. Price $44,000
Hardwood floors, fireplaces, full basement, furnace, and set in the best street in Oak Bay. Lot 50x120. Terms arranged. Price $44,500
Hardwood floors, fireplaces, full basement, furnace, and set in the best street in Oak Bay. Lot 50x120. Terms arranged. Price $45,000
Hardwood floors, fireplaces, full basement, furnace, and set in the best street in Oak Bay. Lot 50x120. Terms arranged. Price $45,500
Hardwood floors, fireplaces, full basement, furnace, and set in the best street in Oak Bay. Lot 50x120. Terms arranged. Price $46,000
Hardwood floors, fireplaces, full basement, furnace, and set in the best street in Oak Bay. Lot 50x120. Terms arranged. Price $46,500
Hardwood floors, fireplaces, full basement, furnace, and set in the best street in Oak Bay. Lot 50x120. Terms arranged. Price $47,000
Hardwood floors, fireplaces, full basement, furnace, and set in the best street in Oak Bay. Lot 50x120. Terms arranged. Price $47,500
Hardwood floors, fireplaces, full basement, furnace, and set in the best street in Oak Bay. Lot 50x120. Terms arranged. Price $48,000
Hardwood floors, fireplaces, full basement, furnace, and set in the best street in Oak Bay. Lot 50x120. Terms arranged. Price $48,500
Hardwood floors, fireplaces, full basement, furnace, and set in the best street in Oak Bay. Lot 50x120. Terms arranged. Price $49,000
Hardwood floors, fireplaces, full basement, furnace, and set in the best street in Oak Bay. Lot 50x120. Terms arranged. Price $49,500
Hardwood floors, fireplaces, full basement, furnace, and set in the best street in Oak Bay. Lot 50x120. Terms arranged. Price $50,000
Hardwood floors, fireplaces, full basement, furnace, and set in the best street in Oak Bay. Lot 50x120. Terms arranged. Price $50,500
Hardwood floors, fireplaces, full basement, furnace, and set in the best street in Oak Bay. Lot 50x120. Terms arranged. Price $51,000
Hardwood floors, fireplaces, full basement, furnace, and set in the best street in Oak Bay. Lot 50x120. Terms arranged. Price $51,500
Hardwood floors, fireplaces, full basement, furnace, and set in the best street in Oak Bay. Lot 50x120. Terms arranged. Price $52,000
Hardwood floors, fireplaces, full basement, furnace, and set in the best street in Oak Bay. Lot 50x120. Terms arranged. Price $52,500
Hardwood floors, fireplaces, full basement, furnace, and set in the best street in Oak Bay. Lot 50x120. Terms arranged. Price $53,000
Hardwood floors, fireplaces, full basement, furnace, and set in the best street in Oak Bay. Lot 50x120. Terms arranged. Price $53,500
Hardwood floors, fireplaces, full basement, furnace, and set in the best street in Oak Bay. Lot 50x120. Terms arranged. Price $54,000
Hardwood floors, fireplaces, full basement, furnace, and set in the best street in Oak Bay. Lot 50x120. Terms arranged. Price $54,500
Hardwood floors, fireplaces, full basement, furnace, and set in the best street in Oak Bay. Lot 50x120. Terms arranged. Price $55,000
Hardwood floors, fireplaces, full basement, furnace, and set in the best street in Oak Bay. Lot 50x120. Terms arranged. Price $55,500
Hardwood floors, fireplaces, full basement, furnace, and set in the best street in Oak Bay. Lot 50x120. Terms arranged. Price $56,000
Hardwood floors, fireplaces, full basement, furnace, and set in the best street in Oak Bay. Lot 50x120. Terms arranged. Price $56,500
Hardwood floors, fireplaces, full basement, furnace, and set in the best street in Oak Bay. Lot 50x120. Terms arranged. Price $57,000
Hardwood floors, fireplaces, full basement, furnace, and set in the best street in Oak Bay. Lot 50x120. Terms arranged. Price $57,500
Hardwood floors, fireplaces, full basement, furnace, and set in the best street in Oak Bay. Lot 50x120. Terms arranged. Price $58,000
Hardwood floors, fireplaces, full basement, furnace, and set in the best street in Oak Bay. Lot 50x120. Terms arranged. Price $58,500
Hardwood floors, fireplaces, full basement, furnace, and set in the best street in Oak Bay. Lot 50x120. Terms arranged. Price $59,000
Hardwood floors, fireplaces, full basement, furnace, and set in the best street in Oak Bay. Lot 50x120. Terms arranged. Price $59,500
Hardwood floors, fireplaces, full basement, furnace, and set in the best street in Oak Bay. Lot 50x120. Terms arranged. Price $60,000
Hardwood floors, fireplaces, full basement, furnace, and set in the best street in Oak Bay. Lot 50x120. Terms arranged. Price $60,500
Hardwood floors, fireplaces, full basement, furnace, and set in the best street in Oak Bay. Lot 50x120. Terms arranged. Price $61,000
Hardwood floors, fireplaces, full basement, furnace, and set in the best street in Oak Bay. Lot 50x120. Terms arranged. Price $61,500
Hardwood floors, fireplaces, full basement, furnace, and set in the best street in Oak Bay. Lot 50x120. Terms arranged. Price $62,000
Hardwood floors, fireplaces, full basement, furnace, and set in the best street in Oak Bay. Lot 50x120. Terms arranged. Price $62,500
Hardwood floors, fireplaces, full basement, furnace, and set in the best street in Oak Bay. Lot 50x120. Terms arranged. Price $63,000
Hardwood floors, fireplaces, full basement, furnace, and set in the best street in Oak Bay. Lot 50x120. Terms arranged. Price $63,500
Hardwood floors, fireplaces, full basement, furnace, and set in the best street in Oak Bay. Lot 50x120. Terms arranged. Price $64,000
Hardwood floors, fireplaces, full basement, furnace, and set in the best street in Oak Bay. Lot 50x120. Terms arranged. Price $64,500
Hardwood floors, fireplaces, full basement, furnace, and set in the best street in Oak Bay. Lot 50x120. Terms arranged. Price $65,000
Hardwood floors, fireplaces, full basement, furnace, and set in the best street in Oak Bay. Lot 50x120. Terms arranged. Price $65,500
Hardwood floors, fireplaces, full basement, furnace, and set in the best street in Oak Bay. Lot 50x120. Terms arranged. Price $66,000
Hardwood floors, fireplaces, full basement, furnace, and set in the best street in Oak Bay. Lot 50x120. Terms arranged. Price $66,500
Hardwood floors, fireplaces, full basement, furnace, and set in the best street in Oak Bay. Lot 50x120. Terms arranged. Price $67,000
Hardwood floors, fireplaces, full basement, furnace, and set in the best street in Oak Bay. Lot 50x120. Terms arranged. Price $67,500
Hardwood floors, fireplaces, full basement, furnace, and set in the best street in Oak Bay. Lot 50x120. Terms arranged. Price $68,000
Hardwood floors, fireplaces, full basement, furnace, and set in the best street in Oak Bay. Lot 50x120. Terms arranged. Price $68,500
Hardwood floors, fireplaces, full basement, furnace, and set in the best street in Oak Bay. Lot 50x120. Terms arranged. Price $69,000
Hardwood floors, fireplaces, full basement, furnace, and set in the best street in Oak Bay. Lot 50x120. Terms arranged. Price $69,500
Hardwood floors, fireplaces, full basement, furnace, and set in the best street in Oak Bay. Lot 50x120. Terms arranged. Price $70,000
Hardwood floors, fireplaces, full basement, furnace, and set in the best street in Oak Bay. Lot 50x120. Terms arranged. Price $70,500
Hardwood floors, fireplaces, full basement, furnace, and set in the best street in Oak Bay. Lot 50x120. Terms arranged. Price $71,000
Hardwood floors, fireplaces, full basement, furnace, and set in the best street in Oak Bay. Lot 50x120. Terms arranged. Price $71,500
Hardwood floors, fireplaces, full basement, furnace, and set in the best street in Oak Bay. Lot 50x120. Terms arranged. Price $72,000
Hardwood floors, fireplaces, full basement, furnace, and set in the best street in Oak Bay. Lot 50x120. Terms arranged. Price $72,500
Hardwood floors, fireplaces, full basement, furnace, and set in the best street in Oak Bay. Lot 50x120. Terms arranged. Price $73,000
Hardwood floors, fireplaces, full basement, furnace, and set in the best street in Oak Bay. Lot 50x120. Terms arranged. Price $73,500
Hardwood floors, fireplaces, full basement, furnace, and set in the best street in Oak Bay. Lot 50x120. Terms arranged. Price $74,000
Hardwood floors, fireplaces, full basement, furnace, and set in the best street in Oak Bay. Lot 50x120. Terms arranged. Price $74,500
Hardwood floors, fireplaces, full basement, furnace, and set in the best street in Oak Bay. Lot 50x120. Terms arranged. Price $75,000
Hardwood floors, fireplaces, full basement, furnace, and set in the best street in Oak Bay. Lot 50x120. Terms arranged. Price $75,500
Hardwood floors, fireplaces, full basement, furnace, and set in the best street in Oak Bay. Lot 50x120. Terms arranged. Price $76,000
Hardwood floors, fireplaces, full basement, furnace, and set in the best street in Oak Bay. Lot 50x120. Terms arranged. Price $76,500
Hardwood floors, fireplaces, full basement, furnace, and set in the best street in Oak Bay. Lot 50x120. Terms arranged. Price $77,000
Hardwood floors, fireplaces, full basement, furnace, and set in the best street in Oak Bay. Lot 50x120. Terms arranged. Price $77,500
Hardwood floors, fireplaces, full basement, furnace, and set in the best street in Oak Bay. Lot 50x120. Terms arranged. Price $78,000
Hardwood floors, fireplaces, full basement, furnace, and set in the best street in Oak Bay. Lot 50x120. Terms arranged. Price $78,500
Hardwood floors, fireplaces, full basement, furnace, and set in the best street in Oak Bay. Lot 50x120. Terms arranged. Price $79,000
Hardwood floors, fireplaces, full basement, furnace, and set in the best street in Oak Bay. Lot 50x120. Terms arranged. Price $79,500
Hardwood floors, fireplaces, full basement, furnace, and set in the best street in Oak Bay. Lot 50x120. Terms arranged. Price $80,000
Hardwood floors, fireplaces, full basement, furnace, and set in the best street in Oak Bay. Lot 50x120. Terms arranged. Price $80,500
Hardwood floors, fireplaces, full basement, furnace, and set in the best street in Oak Bay. Lot 50x120. Terms arranged. Price $81,000
Hardwood floors, fireplaces, full basement, furnace, and set in the best street in Oak Bay. Lot 50x120. Terms arranged. Price $81,500
Hardwood floors, fireplaces, full basement, furnace, and set in the best street in Oak Bay. Lot 50x120. Terms arranged. Price $82,000
Hardwood floors, fireplaces, full basement, furnace, and set in the best street in Oak Bay. Lot 50x120. Terms arranged. Price $82,500
Hardwood floors, fireplaces, full basement, furnace, and set in the best street in Oak Bay. Lot 50x120. Terms arranged. Price $83,000
Hardwood floors, fireplaces, full basement, furnace, and set in the best street in Oak Bay. Lot 50x120. Terms arranged. Price $83,500
Hardwood floors, fireplaces, full basement, furnace, and set in the best street in Oak Bay. Lot 50x120. Terms arranged. Price $84,000
Hardwood floors, fireplaces, full basement, furnace, and set in the best street in Oak Bay. Lot 50x120. Terms arranged. Price $84,500
Hardwood floors, fireplaces, full basement, furnace, and set in the best street in Oak Bay. Lot 50x120. Terms arranged. Price $85,000
Hardwood floors, fireplaces, full basement, furnace, and set in the best street in Oak Bay. Lot 50x120. Terms arranged. Price $85,500
Hardwood floors, fireplaces, full basement, furnace, and set in the best street in Oak Bay. Lot 50x120. Terms arranged. Price $86,000
Hardwood floors, fireplaces, full basement, furnace, and set in the best street in Oak Bay. Lot 50x120. Terms arranged. Price $86,500
Hardwood floors, fireplaces, full basement, furnace, and set in the best street in Oak Bay. Lot 50x120. Terms arranged. Price $87,000
Hardwood floors, fireplaces, full basement, furnace, and set in the best street in Oak Bay. Lot 50x120. Terms arranged. Price $87,500
Hardwood floors, fireplaces, full basement, furnace, and set in the best street in Oak Bay. Lot 50x120. Terms arranged. Price $88,000
Hardwood floors, fireplaces, full basement, furnace, and set in the best street in Oak Bay. Lot 50x120. Terms arranged. Price $88,500
Hardwood floors, fireplaces, full basement, furnace, and set in the best street in Oak Bay. Lot 50x120. Terms arranged. Price $89,000
Hardwood floors, fireplaces, full basement, furnace, and set in the best street in Oak Bay. Lot 50x120. Terms arranged. Price $89,500
Hardwood floors, fireplaces, full basement, furnace, and set in the best street in Oak Bay. Lot 50x120. Terms arranged. Price $90,000
Hardwood floors, fireplaces, full basement, furnace, and set in the best street in Oak Bay. Lot 50x120. Terms arranged. Price $90,500
Hardwood floors, fireplaces, full basement, furnace, and set in the best street in Oak Bay. Lot 50x120. Terms arranged. Price $91,000
Hardwood floors, fireplaces, full basement, furnace, and set in the best street in Oak Bay. Lot 50x120. Terms arranged. Price $91,500
Hardwood floors, fireplaces, full basement, furnace, and set in the best street in Oak Bay. Lot 50x120. Terms arranged. Price $92,000
Hardwood floors, fireplaces, full basement, furnace, and set in the best street in Oak Bay. Lot 50x120. Terms arranged. Price $92,500
Hardwood floors, fireplaces, full basement, furnace, and set in the best street in Oak Bay. Lot 50x120. Terms arranged. Price $93,000
Hardwood floors, fireplaces, full basement, furnace, and set in the best street in Oak Bay. Lot 50x120. Terms arranged. Price $93,500
Hardwood floors, fireplaces, full basement, furnace, and set in the best street in Oak Bay. Lot 50x120. Terms arranged. Price $94,000
Hardwood floors, fireplaces, full basement, furnace, and set in the best street in Oak Bay. Lot 50x120. Terms arranged. Price $94,500
Hardwood floors, fireplaces, full basement, furnace, and set in the best street in Oak Bay. Lot 50x120. Terms arranged. Price $95,000
Hardwood floors, fireplaces, full basement, furnace, and set in the best street in Oak Bay. Lot 50x120. Terms arranged. Price $95,500
Hardwood floors, fireplaces, full basement, furnace, and set in the best street in Oak Bay. Lot 50x120. Terms arranged. Price $96,000
Hardwood floors, fireplaces, full basement, furnace, and set in the best street in Oak Bay. Lot 50x120. Terms arranged. Price $96,500
Hardwood floors, fireplaces, full basement, furnace, and set in the best street in Oak Bay. Lot 50x120. Terms arranged. Price $97,000
Hardwood floors, fireplaces, full basement, furnace, and set in the best street in Oak Bay. Lot 50x120. Terms arranged. Price $97,500
Hardwood floors, fireplaces, full basement, furnace, and set in the best street in Oak Bay. Lot 50x120. Terms arranged. Price $98,000
Hardwood floors, fireplaces, full basement, furnace, and set in the best street in Oak Bay. Lot 50x120. Terms arranged. Price $98,500
Hardwood floors, fireplaces, full basement, furnace, and set in the best street in Oak Bay. Lot 50x120. Terms arranged. Price $99,000
Hardwood floors, fireplaces, full basement, furnace, and set in the best street in Oak Bay. Lot 50x120. Terms arranged. Price $99,500
Hardwood floors, fireplaces, full basement, furnace, and set in the best street in Oak Bay. Lot 50x120. Terms arranged. Price $100,000
Hardwood floors, fireplaces, full basement, furnace, and set in the best street in Oak Bay. Lot 50x120. Terms arranged. Price $100,500
Hardwood floors, fireplaces, full basement, furnace, and set in the best street in Oak Bay. Lot 50x120. Terms arranged. Price $101,000
Hardwood floors, fireplaces, full basement, furnace, and set in the best street in Oak Bay. Lot 50x120. Terms arranged. Price $101,500
Hardwood floors, fireplaces, full basement, furnace, and set in the best street in Oak Bay. Lot 50x120. Terms arranged. Price $102,000
Hardwood floors, fireplaces, full basement, furnace, and set in the best street in Oak Bay. Lot 50x120. Terms arranged. Price $102,500
Hardwood floors, fireplaces, full basement, furnace, and set in the best street in Oak Bay. Lot 50x120. Terms arranged. Price $103,000
Hardwood floors, fireplaces, full basement, furnace, and set in the best street in Oak Bay. Lot 50x120. Terms arranged. Price $103,500
Hardwood floors, fireplaces, full basement, furnace, and set in the best street in Oak Bay. Lot 50x120. Terms arranged. Price $104,000
Hardwood floors, fireplaces, full basement, furnace, and set in the best street in Oak Bay. Lot 50x120. Terms arranged. Price $104,500
Hardwood floors, fireplaces, full basement, furnace, and set in the best street in Oak Bay. Lot 50x120. Terms arranged. Price $105,000
Hardwood floors, fireplaces, full basement, furnace, and set in the best street in Oak Bay. Lot 50x120. Terms arranged. Price $105,500
Hardwood floors, fireplaces, full basement, furnace, and set in the best street in Oak Bay. Lot 50x120. Terms arranged. Price $106,000
Hardwood floors, fireplaces, full basement, furnace, and set in the best street in Oak Bay. Lot 50x120. Terms arranged. Price $106,500
Hardwood floors, fireplaces, full basement, furnace, and set in the best street in Oak Bay. Lot 50x120. Terms arranged. Price $107,000
Hardwood floors, fireplaces, full basement, furnace, and set in the best street in Oak Bay. Lot 50x120. Terms arranged. Price $107,500
Hardwood floors, fireplaces, full basement, furnace, and set in the best street in Oak Bay. Lot 50x120. Terms arranged. Price $108,000
Hardwood floors, fireplaces, full basement, furnace, and set in the best street in Oak Bay. Lot 50x120. Terms arranged. Price $108,500
Hardwood floors, fireplaces, full basement, furnace, and set in the best street in Oak Bay. Lot 50x120. Terms arranged. Price $109,000
Hardwood floors, fireplaces, full basement, furnace, and set in the best street in Oak Bay. Lot 50x120. Terms arranged. Price $109,500
Hardwood floors, fireplaces, full basement, furnace, and set in the best street in Oak Bay. Lot 50x120. Terms arranged. Price $110,000
Hardwood floors, fireplaces, full basement, furnace, and set in the best street in Oak Bay. Lot 50x120. Terms arranged. Price $110,500
Hardwood floors, fireplaces, full basement, furnace, and set in the best street in Oak Bay. Lot 50x120. Terms arranged. Price $111,000
Hardwood floors, fireplaces, full basement, furnace, and set in the best street in Oak Bay. Lot 50x120. Terms arranged. Price $111,500
Hardwood floors, fireplaces, full basement, furnace, and set in the best street in Oak Bay. Lot 50x120. Terms arranged. Price $112,000
Hardwood floors, fireplaces, full basement, furnace, and set in the best street in Oak Bay. Lot 50x120. Terms arranged. Price $112,500
Hardwood floors, fireplaces, full basement, furnace, and set in the best street in Oak Bay. Lot 50x120. Terms arranged. Price $113,000
Hardwood floors, fireplaces, full basement, furnace, and set in the best street in Oak Bay. Lot 50x120. Terms arranged. Price $113,500
Hardwood floors, fireplaces, full basement, furnace, and set in the best street in Oak Bay. Lot 50x120. Terms arranged. Price $114,000
Hardwood floors, fireplaces, full basement, furnace, and set in the best street in Oak Bay. Lot 50x120. Terms arranged. Price $114,500
Hardwood floors, fireplaces, full basement, furnace, and set in the best street in Oak Bay. Lot 50x120. Terms arranged. Price $115,000
Hardwood floors, fireplaces, full basement, furnace, and set in the best street in Oak Bay. Lot 50x120. Terms arranged. Price $115,500
Hardwood floors, fireplaces, full basement, furnace, and set in the best street in Oak Bay. Lot 50x120. Terms arranged. Price $116,000
Hardwood floors, fireplaces, full basement, furnace, and set in the best street in Oak Bay. Lot 50x120. Terms arranged. Price $116,500
Hardwood floors, fireplaces, full basement, furnace, and set in the best street in Oak Bay. Lot 50x120. Terms arranged. Price $117,000
Hardwood floors, fireplaces, full basement, furnace, and set in the best street in Oak Bay. Lot 50x120. Terms arranged. Price $117,500
Hardwood floors, fireplaces, full basement, furnace, and set in the best street in Oak Bay. Lot 50x120. Terms arranged. Price $118,000
Hardwood floors, fireplaces, full basement, furnace, and set in the best street in Oak Bay. Lot 50x120. Terms arranged. Price $118,500
Hardwood floors, fireplaces, full basement, furnace, and set in the best street in Oak Bay. Lot 50x120. Terms arranged. Price $119,000
Hardwood floors, fireplaces, full basement, furnace, and set

Company of Canadian-Manned Ship, H.M.S. Nabob, to Hold Reunion Here

By RAY WORMALD

Officers and men who served aboard the Canadian-manned escort carrier H.M.S. Nabob in 1944 will hold a reunion at H.M.C.S. Naden wardroom Thursday evening.

Commissioned in Vancouver in December of 1943, Nabob carried a complement of Canadian and Royal Navy men. The carrier joined the British Home Fleet in the summer of 1944 and soon saw action in company with ships of the Royal Canadian Navy and the Royal Navy, when air strikes were thrown against the German battleship Tirpitz.

It was during this action that the Nabob was torpedoed and suffered heavy damage and casualties off North Cape, Norway. The ship was returned to Boston Navy Yard in one of the outstanding feats of seamanship in the war.

Among those who will be attending the Thursday night reunion are Commodore H. N. Lay, who commanded the carrier at the time of her action; and Capt. R. Jackson, R.N., (Ret.), the ship's former executive officer. Movies taken during the ship's commission will be shown.

In addition to serving naval personnel, it is hoped that all former officers and men in the Victoria area will be able to attend the reunion, which will start at 8 p.m. Those wishing to do so are asked to communicate with Capt. Jackson or Capt. C. J. Dillon at the naval dockyard.

* * *

WOMEN PLAN RACE

Determination and a spirit of keen competition will be evident, September 16, when women of the lively Capital City Yacht Club stage their annual predicted log race.

Mrs. P. Porter, wife of the boating fraternity's commodore, said yesterday about 15 power boats will cover the course from headquarters of the club at Canoe Cove to Beaver Point Harbor, on South Pender Island.

"The entire race, and the program to follow, are being arranged by the wives of club members," said Mrs. Porter. "They will chart out their own course, estimate tide conditions and other factors which will be of major importance to the contest."

Members of the race committee are Mrs. Norman Hill and Mrs. Percy Pitt.

Mrs. H. Henshall was winner of last year's event.

* * *

LOAD LUMBER

Choice Vancouver Island timber destined for the Atlantic seaboard of the United States was being loaded into holds of an freighter yesterday at Ogden Point dock. Loading are the Panagiota Chomatianos and the Table Bay.

Also at the docks, unloading a general cargo from the U.K., was the Royal Mail Line's Lydia Avon, in a regular caller to this port. From here the ship proceeded to Vancouver.

Ken Briggs, of King Bros. Ltd., reports the Lentelas D. and the Caledonian Monarch are due here late next month for lumber: the former loading for the United States.

Council Drops Responsibility For Shelters

Esquimalt Municipal Council last night formally washed its hands of further responsibility in connection with emergency housing projects at Maralda Camp and Moresby House.

The August 4 letter from the Civilian Rehabilitation Council announcing closure of the camps was read, and councillors endorsed a motion calling for receipt and filing of the notice.

"What happens if any of the tenants refuse to get out?" asked Councillor Alec Spears.

"That's the responsibility of the Department of National Defence," replied Reeve A. I. Thomas.

Also passed was a motion calling for police investigation of establishment of a number of pedestrian safety lanes in the district.

Union Holds Picnic in Park

Approximately 100 persons attended a picnic for families of members of Local 1,080 of the General Labourers' Union Saturday at Mount Douglas Park.

Winners in various events included William G'Brien, D. Paine, George Mitchell, Mrs. Pottras, Mrs. Barwin, Mrs. Hall, Don Mitchell, Mary Mitchell, Norma Thompson, Mrs. Stewart, Mrs. Craig, L. Painter, Donald Pollard, Billy Hall, Russell Hall, David Biedsman, Gary Potras, Cameron Coutts, Brian Painter, Donna Kelly, Sylvia Sailor, Nancy Zaler, Jean Pollard, Stephanie Biedsman, Jenny Pollard, Margaret Jacobs, Danny Hayes, Steven Mitchell, Joyce Pollard, Linda Blake, Donna Painter, Brian Hall.

BEAR HUNT

ST. LEONARD ON PORT MAUBICE, Que. (CP)—Residents here are organizing a posse to go after a black bear that has been seeing children and others in a nearby wooded section. Provincial Police have been ordered to take part in the search.

Red Bird Shot in Korean Skies

Central Press Canadian

The wreckage of a fighter plane belonging to the Communist North Korean forces is examined by a native as it lies on a field near the fighting front. The aircraft was shot down by a United States jet pilot.

Too Late to Ask Genn to Act Without Pay, Saanich Decides

Saanich Council decided last night it was too late to ask ex-Councillor K. H. Genn, Sr. representation on the accession commission, to serve without pay. He sent a letter last night accepting the post as one of three men who will divide assets between Saanich and the new municipality.

"We've hired him with a blank cheque," said Councillor Sydney Pickles, who drew attention to the fact that Lorne Thomson, accession representative, would serve without pay.

"We've haven't hired Mr. Genn," said Reeve J. W. Casey. "We've nominated Mr. Genn. I presume the people who say what it is going to cost will be the Provincial Government."

The council set a 30-day limit for removal of four Summer shacks on Timber Lane. After that time Saanich will tear them down and bill the owners for the cost.

Saanich deferred until the end of the year a proposal to pay part of the telephone bill of three employees: Municipal Engineer H. D. Dawson, Jack Roberts, road foreman, and Malcolm R. Rogers, welfare officer. Councillor Pickles asked for a report on other employees who might be entitled to the same privileges and on the policy of other municipalities. Councillor Aubin Kelmer, who is leaving until next year, when provision could be made in the estimates.

Policemen and firemen now have their bills paid.

Woman Takes Trap Crown; History Made

VANDALIA, O., Aug. 21 (UNB)—For the first time in trapshooting history a woman—20-year-old Joan Pflinger of Miami—today won a Peter's title at the Ohio State Championship meet.

Miss Pflinger, a shy blonde, emerged victorious from a field of 58 of the best shots in the country to take the champion of champions event on the opening day of the 8th Grand.

She nailed down the title in a dramatic shoot-off with four men—three of these were eliminated in the first shoot-off and the Miami marksman then beat Benton Blank of Terryton, Tex., in a 50-bird test.

Each shooter dropped one target in the first 25. However, Miss Pflinger blasted all of her second 25, while Blank missed his second bird.

Pryke, Clark Successful In Button Bid

Joe Pryke and Jack Clark recorded a best-ball total of 66 over the rugged George Vale Golf Club layout Sunday as they defeated their George Vale clubmates Bob Fleming and Vic Lowe, 3 and 1, to capture the city match play buttons.

It was the first button defence for Lowe and Fleming since they won the honors by defeating Frank Scrimgeour and Don Gowan of Uplands Golf Club last week.

One down at the turn, Clark and Pryke gained the lead when they birdied the 16th and went two up with a par on the 18th. They concluded the match with a half on the 17th.

Stanley Avenue Man Found Dead in Home

Fred Scott, about 58, 1030 Stanley Avenue, was found dead at the foot of the basement stairs of his home late last night by city police.

Body of the dead man, who police said suffered from asthma, was taken to the B.C. Funeral Home.

The RITZ
JOHN WEST GORDON ST.
A COMPLETE CHOICE OF WELL APPOINTED AND FULLY SERVICED APARTMENTS AND HOTEL ROOMS at MODERATE RATES
John R. Crane
VANCOUVER B.C.

Civil Servants To Be Offered Health Service

Inauguration of a hospital and medical plan for provincial civil servants, developed by the National Joint Council, was announced yesterday by Gerald Palmer, president of the Victoria District Council of the Civil Servants' Federation of Canada.

Expected to be in effect within 60 days, the plan provides full hospital and medical coverage at premiums of $1.60 a month for single persons and $3.50 for married persons with dependents.

Previously have been made for civil servants now covered by Provincial hospital insurance in some entirely under the new plan, if they wish, or to continue under the Provincial scheme and participate only in the medical plan.

Further details will be announced shortly.

Rider Collides With Four Cars

Herbert Marrison, 17, 620 Huxley Place, was treated for cuts on his left leg and right arm at Royal Jubilee Hospital after the motorcycle he was riding was in collision with a string of four cars headed east on Johnson Street at approximately 8 p.m. yesterday.

Marrison's machine apparently went out of control, according to police reports, and collided first with an automobile parked on the south curb of Johnson Street, belonging to John A. Clay, 169 Beach Drive.

The motorcycle then was in collision in succession with cars driven by L. G. Harling, 2145 Lorne Terrace; James Moore, 324 Moss Street, and Cecil Ross, 1400 Blanshard Street. The cars had stopped for the red light.

Total damage to the cars was estimated at approximately $70.

Clover Leafs Would Play But Not Pay

VANCOUVER, Aug. 21 (CP)—Vancouver Clover Leafs went to represent Canada in the world basketball championships in Buenos Aires, but not if they must both "pay and play," their manager said today.

The Canadian Basketball Association has given its okay for Clover Leafs to make the trip to Latin America—if they do it at their own expense.

"We certainly couldn't carry the entire expense," said manager Ralph Hendreson.

"They will be sending the best team in Canada and the public relations would be tremendous, but they certainly can't expect us to pay and play, too."

Alberni Doctor Dies Suddenly

PORT ALBERNI, Aug. 21 — Dr. John F. Anderson, physician and surgeon, 622 Latham Road, Alberni, died suddenly in West Coast General Hospital at 12:30 p.m. on Sunday.

Dr. Anderson was 38 years of age and leaves his wife and one daughter. He had resided in the district for about one year.

An autopsy was performed by Dr. W. L. Chisholm of Port Alberni at 6 p.m. Sunday under the direction of Dr. C. Pilla, Alberni coroner, who will hold an inquiry into the death later in the week.

1 DAY SPECIAL VACATIONS BY BUS
6 hrs. at the Beach or 3½ hrs. at Courtenay
Tuesday Wednesday Thursday Sunday
Qualicum Beach and Return 5.50
Courtenay and Return 7.40
Leave Victoria 8.15 AM or 1.00 PM Return 5.30 or Midnight
PACIFIC STAGES

Storm Hits Nova Scotia; Fear Vessels in Trouble

HALIFAX, Aug. 21 (CP)—Several vessels were believed in trouble off Nova Scotia's hurricane-blasted coast tonight as the province counted the damage from the season's first big blow.

There were reports from Sydney that a number of trawlers were in distress off Louisburg, East Coast Cape Breton port and a major fishing centre.

These reports could not be checked because of disrupted communications. The coast guard and rescue here had no information on the reports.

The sloop Sultana Channel Cat, out of Rockport, Me., reported sunning earlier in the midst of the hurricane, turned up safely at the southwestern port of Yarmouth. Her four crew members were not injured.

Telegraph lines were down in Cape Breton and Newfoundland. Telephone calls were subject to a two-hour delay.

The Canadian Press, with its telexype circuits out to Cape Breton and Newfoundland, called in the army to help move news to newspaper and radio stations. Copy to Newfoundland was re-routed through New York, with all lines down Nova Scotia way.

The first word direct from Annapolis Valley growers estimated the apple loss as 15 to 25 per cent. One official placed the damage at $300,000 but emphasized this was only a preliminary estimate. Some growers placed their loss at 50 per cent.

Officials of the experimental farm at Nappan said the heavy rain had caused "much damage" to grain crops.

NEW HURRICANE

MIAMI, Fla., Aug. 21 (AP)—Tropical hurricane No. 2 made its unwelcome appearance today in the Atlantic as Hurricane No. 1, some 3,000 miles to the north, blew its dying gasps at Nova Scotia.

Hurricane warnings fluttered over the Leeward and Virgin Islands and a preliminary alert was sounded for Puerto Rico.

At 7:30 p.m. (E.D.T.) the centre of the storm—packing 100-mile-an-hour winds—was located about 30 miles east of Antigua.

It was creeping on a westerly course about six miles an hour.

The small but rapidly-developing storm—spawned in the same general area as Hurricane No. 1—was discovered Sunday night by the steamship Mauritanie only 40 miles east of Antigua Island.

It apparently had developed into a full-fledged hurricane overnight.

Stalingrad Veterans Said in Korea Fight

Battle-trained veterans of the Stalingrad siege are fighting United Nations forces in Korea, Eisenhower's Advisory Minister Lester B. Pearson said here yesterday.

He said it was known that at least two divisions of North Korean troops were among the defenders of Stalingrad during the World War.

Previous reports indicated that some North Koreans had Russian training, but this is the first actual report that battle-trained soldiers are at the front.

Police Locate Damaged Car

Esquimalt police tracked down one suspected hit-and-run car and Saanich police are on the trail of a second following two accidents over the week-end.

No one was injured in either incident.

A hub cap and broken fog light aided Esquimalt police in finding the car which they say sideswiped a parked car owned by John P. Smith, 801 Hutchinson Street, early Saturday night.

The first car was badly damaged.

Saanich police are searching for the car which struck a vehicle owned by Herbert L. Kramer, 3800 Cedar Hill Road, traveled 100 feet into a garden, turned up and disappeared.

The hit-run car was believed to be a 1938-model sedan.

Bottled BEER
FREE DELIVERY Phone G 4179
This advertisement is not published or displayed by the Liquor Control Board or by the Government of British Columbia.

Low Bus Fares
One Way From Vancouver
Kelowna $ 9.80
Calgary 19.35
Regina 28.00
One Way From Seattle
San Francisco 13.20
Los Angeles 18.80
Chicago 44.60
Go One Way, Return Another
Look for beautiful ornamental iron fence baskets at our office.
Canada's American Travel Bureau
Information and Reservations
WESTERN CANADA TRAVEL SERVICE
802 GOVERNMENT, Opposite Post Office
Gen. Mgr. Sec. Mgr. 22172

• more comfort
• more convenience
• more scenic beauty
plus
Amazingly LOW FARES

Salt Spring Island FERRY SERVICE
SUMMER SCHEDULE EFFECTIVE MAY 20th
Daily Except Wednesday
Leave Pulford 8.15 A.M. 11.00 A.M. 3.00 P.M. 5.00 P.M. 6.00 P.M.
Leave Swartz Bay 10.00 A.M. 11.00 A.M. 1.00 P.M. 4.00 P.M. 5.00 P.M.
WEDNESDAY SERVICE ONLY
8.15 A.M. 6.00 P.M.
Gulf Islands Ferry
G. O. STOP
Phone B 1171

From Seattle
9 Daily Trips to ALL the EAST
21 Daily Trips to CALIFORNIA
Inquire for low fares
VANCOUVER ISLAND COACH LINES
TRAVEL BUREAU
629 Broughton Street
E 4111 3177
GREYHOUND

Men of Distinction CHOOSE Calvert Whiskies
...and VICKERS' London Dry GIN
"VICKERS" IS DISTILLED IN CANADA AND IS DISTRIBUTED BY Calvert
This advertisement is not published or displayed by the Liquor Control Board or by the Government of British Columbia.

WANT RESULTS?
Over 37,000 Subscribers and Their Families are Reading Today's . . . COLONIST

Summer Schedules
now in effect!
and a warm welcome awaits you in the United States
VICTORIA TO SEATTLE
Leave Victoria, 10:30 AM., 4:45 PM
Arrive Seattle, 8:30 PM
SIDNEY TO ANACORTES
Leave Sidney, 10:30 AM., 4:45 PM
Arrive Anacortes, 1:35 PM, 7:15 PM
Via the scenic San Juan Island Route
One Day Excursion to Port Angeles
MONDAY THRU FRIDAY
Leave Victoria, 8:15 AM or 1:00 PM Return 5:30 or Midnight
Leave Port Angeles, 11:45 AM or 4:00 PM
Round Trip Fare, Adults $1.70—Children (5 thru 11 years) $1.00
All times shown are Pacific Standard Time
THESE TRIPS MADE BY THE LUXURY LINER M. V. CHINOOK
BLACK BALL LINE
PUGET SOUND NAVIGATION CO.
614 Wharf Street • Victoria, B.C. • Phone Empire 8222

New Therapy Discovery for Pains of ARTHRITIS, RHEUMATISM STOPS CRIPPLING PAIN FAST!
For Best Long-Lasting Results Treatment Must Start at Once!
Thousands of arthritic and rheumatic victims, perhaps you could qualify! See amazed second agency of their early bonds. Now, for the first time, a medicine has been discovered that is blasting your pains on rheumatic and arthritic sufferers, relieves rheumatism. IMDRIN is a new discovery, a new medicine, a new therapy, a new hope, a new effective treatment for pains of arthritis. But IMDRIN must be taken at the first sign of pain. Don't wait until the pain becomes unbearable. Don't wait until you can't take IMDRIN and

Find Bodies of Two Men In Water Around Victoria

The bodies of two men were recovered from Victoria waters yesterday.

Police have identified one of the bodies as that of Leong Lum Yew, 52, of Desdemy Farm, Sooke.

The other remains unidentified. Yew's body was discovered floating off the Evans, Coleman and Johnson Wharf foot of Wharf Street by employees of the company.

Identity was made by a brother of the deceased.

PLUNGED OFF BRIDGE

Yew is believed to have been the man who plunged off the Johnson Street bridge August 7.

Yew's body was taken to Hayward's Funeral Parlor.

The second body was discovered by the tug M.T.S. in the water off Macaulay Point. It was in a badly decomposed state.

Brief is that it may be the body of 70-year-old C. H. Edwards, 440 Victoria Avenue.

He was reported missing June 30 and the rowboat in which he was travelling was discovered the next day.

* * *

BOY BURNED

A nine-year-old boy suffered leg burns Sunday evening when two teen-agers threw gasoline on his clothes and set them alight.

Taken to St. Joseph's Hospital was Carl Howard, 146 Beechwood.

His leg was burned from the ankle to the knee by the flaming gasoline.

Police questioned the teen-age pair alleged to have caused the boy's injuries.

* * *

INJURED IN FALL

Alfred Horkan, 18, of 112 Bishopp Street, received head cuts Sunday when he fell while climbing a rock in Beacon Hill Park.

He was taken to St. Joseph's Hospital by ambulance.

* * *

CAMERA STOLEN

An American visitor reported the theft of a $120 camera yesterday.

L. A. Forward, Red Bluff, Calif., told police that the camera was taken from a washroom at the Crystal Garden.

* * *

WALLETS

Two city men reported the loss of their wallets over the week-end.

J. R. James, 2230 Cook Street, told police that he hailed a cab at Cook and Pandora Streets to go home and, on arrival found that a wallet containing $150 was missing.

A wallet, with $15 and personal papers, was lost by P. Jensen, 127 Menzies Street, Sunday at Deep Cove.

* * *

CLEANER STOLEN

Mrs. Mildred Yiming, 2226 Cook Street, told police that someone had taken a vacuum cleaner and sixtelescope from the hallway of her apartment.

It was valued at $110.

A 22-calibre target revolver, valued at $18, was taken from a locker at Prince Robert House Sunday.

It was the property of Nicholas M. Yakubovich, H.M.C.S. Naden.

W. L. Edwards—at H.M.C.S. Ontario, reported the theft of a $65 suit. Also stolen were socks, ties and shirts, valued at $16, from a locker at Prince Robert House.

* * *

CARS PROWLED

Three motorists reported that their cars had been prowled over the week-end.

A green leather wedge cushion was taken from a car owned by Guy M. Hamblin, Hewitsons Street, Saanich.

Mr. Hamblin said his car was parked outside the Britannia Branch of the Canadian Legion when the theft occurred.

M. W. Spooner, 2626 Vancouver Street, told police that a prowler had taken the top to his fuel tank and a tin of gasoline while his car was parked at Louis Pelletier's garage Saturday night.

Alberta visitor Ken Thomas, of Fort Saskatchewan, said an attempt was made to prowl his car while it was parked on Government Street Sunday. Nothing was taken.

* * *

INHALATOR CALLED

A city fire department inhalator crew was called to treat an infant at 2647 Rose Street Sunday afternoon.

The child was suffering from convulsions but responded to treatment.

Deputy Fire Chief Frank Briers and two men attended.

Court Grants City Youth Suspension of Sentence

An 18-year-old city youth received a one-year suspended sentence in city police court yesterday following his conviction on three charges of uttering forged documents.

Frank Gourley, the accused, was ordered to report monthly to the probation officer during the period of his suspended sentence.

He was fined $10 on a charge of being intoxicated in a public place.

FINED $35

A $35 fine was imposed on George Haslam, Leigh Road, Langford, when Magistrate A. L. Thomas found him guilty of driving to the common danger.

Court was told the offence occurred July 23 on Dallas Road near Douglas Street.

The accused car knocked down 20 feet of guardrail and received $350 damage when it went out of control.

Haslam explained to the court how the accident had occurred.

"In other words, you weren't causing it?" said the magistrate.

"No, I wasn't, routinely," said Haslam.

Joseph Vee, charged with failing to provide the necessaries of life for his wife, was remanded until today by Magistrate Thomas.

Ernest E. Dunstan, 1166 View Street, was fined $25 on a charge of driving to the common danger.

The accident occurred at Quadra and Bay Streets.

Paul Tony Gregorsan, 1139 McClure Street, received a six-month suspension of his driver's licence and was fined $20 on a similar charge.

He was involved in an accident at Johnson and Blanshard Streets August 16.

Dale Linn, 410 Humboldt Street, was fined $5 and ordered to pay up the arrears of his Hospital Insurance premiums when he appeared yesterday.

The charge was read to Linn through a Chinese interpreter.

IGNORANT OF ACT

The interpreter told the court that the elderly Chinese was ignorant of the Hospital Insurance Act.

"Better tell him that ignorance is no excuse," said Magistrate Thomas.

Canadian Club Hears Pearson

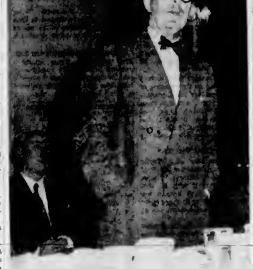

External Affairs Minister Hon. Lester B. Pearson, talked to a packed Canadian Club luncheon meeting yesterday at the Empress Hotel. More that 300 heard the dynamic Cabinet Minister tell them of Canada's contribution to the United Nations war efforts in Korea. Mr. Pearson, visiting Victoria with Mrs. Pearson, attended a reception at Liberal headquarters last night. He is staying for two days in the city.

Situations Differ

Minister Warns Aid Pact Likely Unfeasible in Asia

External Affairs Minister Lester B. Pearson warned here yesterday that it Canada must be ready at concluding pacts that mutual aid pacts which have proved effective in one part of the world can be readily adapted to meet the needs of another.

"There are basic differences, which we cannot ignore, between the present situation in the East and that in the West, in so far as a collective security pact is concerned," he told a meeting of the Canadian Club.

"In the North Atlantic we had a true community of nations with long-standing economic, political and cultural ties between them, similar political systems and a demonstrable collective capacity to contribute to the common defence."

FUNDAMENTALS ABSENT

He pointed out that many of these fundamentals were not present in Asia.

"There is the question, too, of whether a responsive number of Asian nations—all of whom have pressing internal problems to solve—would be willing to support such a pact," said Mr. Pearson.

The speaker pointed out that while our general responsibility under the United Nations Charter has been reinforced in the Atlantic area by the specific obligations of a precise treaty, nevertheless, the area of the world where we have first been asked to support the United Nations action by force, has been the Pacific, in Korea," he said.

NO TAKERS

BARRIOS BEACH, N.S. (CP)—A plain golden wedding band was found in a local garden recently. So far, the owner has not been located, as former residents have no claim to throw on the matter. Ernest Boudreau is hanging on to it until someone identifies and claims it.

Nineteenth Century Vienna Relived As Starlight Presents 'Blossom Time'

By RAY BAINES

Much of the romance, some of the glitter and a good deal of the famous music of 19th century Vienna came to life stage of the Memorial Arena last night as the Starlight Theatre swung into its second week with a spectacular operatic production of Sigmund Romberg's "Blossom Time."

Said to be a most unhappy man when directed to write and arrange the music of Franz Schubert for "Blossom Time," Romberg felt that none of the glory should be his, but he admitted the popularization of the famous operetta proves more the genius in the Hungarian composer's selection and scoring of the music.

Once again Anne Andre starred in the Starlight Theatre production cast as Mitzi Kren. Her beauty would make her an asset to any presentation of this kind, even if she couldn't sing or didn't act. But sing she can—more beautifully in "Blossom Time" than in any other of the others—and act she did with all the grace that the part calls for.

GREAT VOICE

As Franz Schubert, Broadway's Ralph Magelssen heeded, with obvious skill, a part which called for more than a little acting ability. An excellent singer, his portrayal was clear and sensitive. A resounding baritone with an imposing stage presence playing the part of the shy, romantic genius is no easy job.

As the gay rogue Baron Schober, whose nothing can be conveniently confused with those of Franz Schubert, Vancouver's Ernest Adams again turned in his usual fine job as an actor and as a singer—what a great voice Romberg would have liked to hear him sing "Let Me Awake."

As the prima donna, Liz Bellatrona, complete with temperament and them, Wilni Rutt turned in a wonderful performance. Only complaint was that occasionally her singing voice was not heard clearly. When you sing at the Memorial Arena, it is imperative to end up in front of the microphone.

SHOW IN ITSELF

E. V. Young was about the only performer in the whole performance who didn't sing but he didn't have to. His portrayal of the tipling Christian Kranz was more than comic relief, it was a little show in itself. His years of experience with the Vancouver Little Theatre and Canadian radio, to say nothing of the London stage, was evident in every line.

It is always refreshing to hear relatively minor characters bursting into glorious song, but it is not too surprising when the voices belong to people like Derek MacDermot who has been studying in New York and appearing on television. As Andrea Kuppiswiser, his voice was heard often, but all too briefly.

THIRD SEASON

A comparative veteran with the Starlight Theatre, Karl Normae, well known to CBR listeners and as soloist with the Vancouver Symphony, played his third season as Johann Michael Vogl.

Stan Lettner, war-trained entertainer and radio broadcaster, was amusing as Moritz Von Schwind, and the outstanding Canadian veteran, Babs Hitchman, played Mrs. Kren briefly but well.

Known from "The Student Prince" and "The Great Waltz" productions, Edward McNamara returned from study in the United States to look and act unlike his age as the noble Count Scharntoff.

FIFE DIRECTS

Whether the audience is hearing the great Franz Schubert melodies for the first or the hundredth time, they still fill the hall and the heart. Beverley Fife directed the musical score with his usual finesse.

Warren Martin again supervised production, and Michael Francis, taking a moment out to do a couple of praiseworthy acting jobs, was assistant stage director under the well-known Reginald Hitchs.

Running for three days, "Blossom Time" will be followed on Thursday of this week by "The Chin Chin."

Three Injured Near Qualicum

PARKSVILLE, Aug. 21—Three Nanaimo residents were removed to Nanaimo Hospital by Parksville-Qualicum ambulance service following an automobile accident on the Island Highway near Qualicum Beach late Sunday night.

They were Hal Laird, suffering hip injuries and head lacerations; Frank Wasicoll, with head lacerations, and Miss Pat Miles, bruises and shock.

Dr. A. C. Macdonald of Qualicum treated them at the scene of the accident and Constable P. R. Hutchinson of Parksville investigated. It is believed the car in which the three were riding went out of control on a curve. They were proceeding toward Qualicum from Nanaimo at the time. The car was badly damaged.

Another automobile accident during the week-end sent two men to the West Coast Hospital, Alberni, suffering from severe shaking up. They were Len Gowans and Frank Zudanic, both of Port Alberni. Their car went out of control at Qualicum and went off the highway, Parksville-Qualicum ambulance and Dr. Macdonald attended them and they proceeded to Alberni by private car.

AMUSING SLOGAN

SKEGNESS, Lincolnshire, England (CP)—Two automobiles parked together formed an amusing slogan with their registration letters G-E-T P-A-T.

Announcements

Art Centre of Greater Victoria, 823 Broughton Street, Western Canada Artists Western circuit show opens Tuesday, August 22, for 3 weeks. Includes paintings by Victoria painters Mrs. Uhthoff and Gladys Ewen. Gallery hours in August 2 to 5 to 8 p.m. Tuesday to Saturday. Saturday evenings and Friday lunchtime recordings musicale 12 to 2 p.m.

Hear Ye! Hear Ye! With the almost invisible Vibropions. No troublesome batteries, cords, wires. Only $15. European Vibraphone Agency, No. 4, 640 Fort (Campbell Studios), Victoria, B.C. Phone E 8824.

Would you enjoy the comforts of a better-class hotel but prefer the atmosphere of a home? Reservations for permanent guests taken now. Phone O 7258.

Up until September 1, anyone wishing to enroll in the Greater Victoria Dog Obedience Training Club should contact the acting secretary, Mrs. J. C. Clay, O 6130.

Dr. Robert Stark, Osteopathic Physician, wishes to announce the opening of his office in Rooms 24-25 Bishopp Building, Monday, August 21. Phone G 7022.

Reginald Mills, Divine Healer — Treatment for Paralysis, Rheumatism, Cataract, Ulcers, May Fever, and other disorders. Phone B 3842.

Salvage Collection for Oak Bay, Sidney Bay and Uplands. We collect rags, paper, household mattresses. Phone E 3413.

The Old Charming Inn, Oak Bay seafront, Breakfast, lunch and dinner. Tel. O 6287. Mim Ewing.

Skilful barber service (a habit) Estevan Barber Shop, 2894 Estevan Avenue.

Skilful Ladies' Haircutting (a habit). Estevan Avenue Barber Shop.

Violations Possible

Councillor Sees Threat To Rights in Inspections

Saanich Councillor Sydney Pickles expressed fear last night that Saanich's new building inspection by-law might lead to violations of civil liberties.

The by-law, which comes into effect September 2, provides for inspections of houses at four necessary stages of construction.

"That brings up a knotty problem—walking in on people's property," said Councillor Pickles. British common law is very definite on the question of a man's home being his castle. The only exception is for an officer of the law in hot pursuit of a fugitive from justice."

READ REGULATIONS

"Just read the R.C.M.P. regulations," said Councillor J. C. Ryan.

Reeve J. W. Casey and Councillor George Austin said that the council, including Councillor Pickles, had passed the by-law.

The council accepted Building Inspector J. S. Taylor's suggestion that copies of the by-law, costing 30 cents, be handed out with every building permit.

The explanation of a Quadra Street resident to sell home-made pastry from her roadside stall was turned down. Councillor Sydney Pickles pointed out that residents were officially allowed to sell only their own home-grown produce. They were not zoned for stores—but some were handling other people's merchandise and "taking the status of merchants."

Drill Teams, Band Will Open Display

Two drill teams and a band will open the Victoria Gladiolus Society parlor show Wednesday night at 8 o'clock.

Appearing will be the Eagleton Drill Team, the Ladies Auxiliary Drill Team and the Eagles' Band.

The show will be held Wednesday and Thursday.

A previous report stated incorrectly that the Victoria Girls' Drill Team would attend on opening night.

ANOTHER BARGAIN

The Gladiolus were purchased from Dennmark by the United States for $20,000,000.

See the New 3-HEAT, SINGLE-BURNER Hotplates Only $6.95
ALSO DOUBLE-BURNER, 5-HEAT HOTPLATE BY HEAT WAVE
at
MURPHY ELECTRIC
G 1713 744 YATES

Wood and Sawdust Special!
No 1 ALL DOUGLAS FIR WOOD TWO BANG CLAMS MITRED WITH DOWEL BLOCKS. Hand-polished. No residue. Good for furnaces and fireplaces.
2 CORDS ONLY $12
No 2 DOUGLAS FIR SAWDUST—5-Bag Lots $8.00
PHONE G 4813 FOR IMMEDIATE DELIVERY
Shawnigan Douglas Fir Wood Co.
EM JOHNSON STREET

ATTENTION HOME BUILDERS!
We Have a Good Selection of Window Sash
ALL SIZES
—also—
HOUSE DOORS
Various Types
PRICED TO SELL
COME AND BROWSE
ALWAYS SOMETHING DIFFERENT
CAPITAL IRON & METALS LTD.
1824-1832 Store Street G 2434 — G 8441

WOOD - SPECIAL - WOOD
8 DAYS ONLY
50 cords 15-in. mill run, nearly blocks. Easy to split. Good for kindling, blocking, heater and furnace. NO SHRINKAGE EXTRA GOOD MEASURE
3 CORDS ONLY 7.00 1 CORD ONLY 13.00
SPECIAL DELIVERY TO SIDNEY, BRENTWOOD
700 TOPAZ WHOLESALE FUEL G 2452

NO SLEEP SLUGGISH?
Hero's SURE RELIEF
You are sure of relief with proven scientific FRUIT-A-TIVES famous doctors prescription—proven in tens of thousands of cases. FRUIT-A-TIVES up mode of nature's fruits and herbs.

School Time Means MUSIC TIME
RENT a PIANO
The rental is applied on the purchase price if you decide to buy within six months.
As Low as $10.00 MONTHLY
Fletchers
A FLORAL 1130 DOUGLAS

Before you say SCOTCH ...Say "DEWAR'S"
This advertisement is not published or displayed by the Liquor Control Board of by the Government of British Columbia.

AUG 23 SEPT 4
OH WHAT FUN
4 DAY WORLD'S CHAMPIONSHIP WESTERN MUSIC ROUNDUP
AUG 23-26
SHRINE PNE CIRCUS
PRODUCED BY POLACK BROS.
2 Shows Daily Aug. 28-Sept. 4
IN 50!
50 Years of Progress on Parade
A FAIR for ALL the FAMILY!
COME TO VANCOUVER EXHIBITION TIME! ... Showing, exciting days at Western Canada's biggest Fair! See it all ... enjoy it all ... free shows at the Outdoor Theatre ... 4 days of fireworks displays ... fun along the Midway ... hundreds of exhibits from B.C. farms and factories ... Horse Racing every day!
See and learn the Western Music Roundup, August 23-26, with guest stars Will Carter and Rude Dave ... square dancing for all ... and scores of entertainers.
Examine the latest and finest in Home Arts, Fashions, Farm Machinery, Hobbies, Manufactures! Exhibits and prize-winning entries in B.C. Junior Farmers.
THEN ... during the last week of the Fair ... there's the world-famous Shrine P.N.E. Circus produced by Polack Bros. ... a spectacular performance with new acts, new thrills ... be sure to take the kiddies!
From the gigantic opening-day parade on August 23rd ... right through to Labor Day ... there's more to do and more to see at the 1950 P.N.E. Plan your holiday now ... bring all the family with you to the Pacific National Exhibition at Vancouver!
Ask your local Travel Agent about reduced fares!
H. M. King, President V. Ben Williams, Gen. Manager
PACIFIC NATIONAL EXHIBITION

Sinatra Will Take London Film Role

HEARD IN HOLLYWOOD

By DOROTHY MANNES

HOLLYWOOD, Aug. 21 (NEA)—Frank Sinatra returns to London in the Spring to co-star with Jean Simmons in "Androcles and the Lion" for Gabriel Pascal with the play coming straight from Broadway, George Bernard Shaw!

Bursting his buttons with excitement over the news, Frankie went to the house to see his children Friday night and tell them that their old man had been personally selected by the great Shaw for one of his pet comedies. And he won't sing a note.

His television show, starting October 1, won't interfere because the picture will be made during the 12 weeks Frankie has off in the Summer.

Before Sinatra left London with the script in his pocket, Pascal told him actual shooting on the film would take place in London and Italy.

* * *

TALKS ABOUT PICTURE

Paulette Goddard flew in tonight to talk with Howard Welch and Pan Blumenthal about "My Wife, the Celebrity"—her first trip home in a year.

Paulette, who has definite ideas about her pictures, particularly wants to talk with Chester Erskine who wrote the story and who will direct the Fidelity Pictures feature.

Meeting her at the airport were her new agents, Pete Prery and Milt Pickman, and her mother.

TO EXPOSE "PHONIES"

Wise guy press agents—attempting to pin phony stories on "patriotic" appearances of their clients at camps or overseas—are due for the full wrath of the Hollywood Co-Ordinating Committee.

"We will expose these phonies to the hill," Duke Wales told me. "No matter whom it embarrasses. No unscrupulous press agent (the others don't do it) will glorify his star at the expense of our serious war effort."

As usual, all official trips to army camps or to our fighting front will be planned and announced by the Co-Ordinating Committee already fighting mad over two or three false stories.

* * *

RANDOM SNAPSHOTS

Ingrid Bergman and Rossellini will be in London Friday.

George Cukor must preview "Born Yesterday" this week-end—an event Judy Holliday may have to miss because if her bad sleep threat.

Not a chalice of Dick Haymes and his radio sponsors making up. He won't "give" on his insistence to tape his programs because he has signed for persons in 15 cities calling for plenty of moola.

So many M.G.M.-ers wanted to listen to Marie Lanza and Beverly Kirsten sing their "Carmen" numbers for "The Great Caruso" that Director Richard Thorpe and

"Winchester '73" at Odeon

James Stewart, Shelley Winters and Stephen McNally in a scene from "Winchester '73" now showing at the Odeon Theatre.

Joe Pasternak called the thrilling rehearsals during the lunch hour.

Betty Grable and Harry James, worried over the chronic throat irritation of their five-year-old, Vicky, will have her tonsils yanked next week.

Colleen Gray is under doctor's care at Apple Valley Inn following a bad spell. Her stirrup broke during the chase scene for "Apache Drums" and she was dragged 38 feet after falling off her horse. Can't work for a week.

That's all today. See you tomorrow.

Given Jail Sentence On Driving Charges

PORT ALBERNI, Aug. 21.—Martin Hagglund of Port Alberni, arrested Saturday night and charged with driving a car while under the influence of liquor, appeared before Magistrate T. M. Patterson in police court Monday morning. He was given the minimum sentence of seven days by the magistrate, who also ordered his driver's license suspended for one year.

Eighteen per cent of forest fires are attributed to lightning; 82 per cent are man-made and preventable.

Culbertson On Bridge

It is simply ridiculous how often a certain alibi keeps creeping up at the bridge table—the one which goes: "I didn't think you'd do such and such, partner." Of course, this implies that "partner's" unexpected action was wrong, but there is usually a vast gap between the implication and the truth of the matter!

The fact is that the above-stated alibi should read: "I didn't think partner, period." And perhaps the strangest part of this lame excuse is that it is used as often by supposedly good players as by inner players. Take North's performance in today's deal for example. North has national "rating" but he certainly did not enhance it on this deal!

North, dealer
Both sides vulnerable

NORTH
♠ K 7
♥ A K 5
♦ 8
♣ K Q J 9 7 6 4

WEST
♠ J 10 9
♥ Q 10 9
♦ A Q 10 9 5 3
♣ 5

EAST
♠ 8 6 5 3 2
♥ 4
♦ K J 7 4 2
♣ 8 3

SOUTH
♠ A Q 4
♥ J 8 7 6 3 2
♦ 3
♣ A 10 3

The bidding

North	East	South	West
1 ♣	Pass	1 ♥	2 ♦
2 ♣	2 ♠	4 ♥	Pass
4 ♥	Pass	Pass	Pass

South made five-odd, losing one diamond and one heart—but this did not please him very much in view of the six-club contract which would have been a spread.

North, whose face was a little red, muttered, "I didn't think you'd pass, partner, since you had made a cue bid."

If would have been better for North to say nothing at all (although in a manner of speaking that is just what he did say—nothing at all). His own four-heart bid over South's four diamonds was unimaginative, uncontructive and undoubtedly hoggy.

South, it will be observed, was in rather a difficult position on the second round. He had a definitely "garnish" hand, especially in the light of North's free redoubl, but South's six-card major suit was so weak that he could not announce his general strength via any sort of heart redoubl. He could not even tell whether he be a game prospect was in hearts, in clubs, or, conceivably, in no trump. Thus, his cue bid of the enemy's suit was by all odds the best way to find out, by North's declaiion, where the hand should be played. By no stretch of the imagination did this cue bid obligate South to keep on bidding, when North could apparently do nothing more forward than to bid four hearts! Actually, of course, North had an excellent six-club bid over South's four diamonds.

(Released by The Bridge and Tribune Syndicate, Inc.)

FOR CONSTIPATION
This is what helped him
"I tried all the drug store remedies for constipation. Got rid of my old trouble only when I began eating ALL-BRAN for breakfast. Many thanks!" Ernest Wright, 308 Dufferin St., Bowron Line, P.O., Ontario.
Just one of many unsolicited letters from ALL-BRAN users. If you suffer from constipation due to lack of dietary bulk do this: Eat an ounce of crispy Kellogg's ALL-BRAN every day, drink plenty of water. If not completely satisfied after 10 days, send empty carton to Kellogg's, London, Ont. Get DOUBLE YOUR MONEY BACK!

Amusements
ON THE SCREEN
Atlas—"The Reformer and the Redhead," at 1:00, 3:00, 5:40, 8:35.
Capitol—"Cariboo Trail," at 1:42, 3:41, 5:39, 7:37, 9:35.
Dominion—"Where the Sidewalk Ends," at 1:00, 2:05, 3:12, 7:20, 9:45.
Fox—"Sally, Irene and Mary," plus "The Girl From Manhattan."
Oak Bay—"Montana," plus "Wild Harvest."
Odeon—"Winchester '73," at 1:37, 3:27, 5:27, 7:27, 9:30. Last complete show at 9 p.m.
Plaza—"Bob and Sally."
Royal—"Annie Get Your Gun," in Technicolor, at 1:00, 2:05, 3:10, 7:15, 9:22

2 Big Hits!
ERROL FLYNN
ALEXIS SMITH
"MONTANA"
Color by Technicolor
ALAN DONAT LAND
DOROTHY LAMOUR
"WILD HARVEST"
OAK BAY

CKDA 1340 ON YOUR DIAL

TOM O'NEILL
Tune In for Tippie's Scrapbook
6:05 to 7:00 P.M.
Remember With Music and Sons of Yesteryear

This is the Gin
Quality Incomparable

Gordon's
Stands Supreme
NEW LOW PRICES
26.6 oz. Bottle $4.25
13.3 oz. Bottle 2.35
TANQUERAY, GORDON & CO. LTD.
...the largest gin distillers in the world
This advertisement is not published or displayed by the Liquor Control Board or by the Government of British Columbia.

Not Even 12

Pro-Chicken Proposal Voted Down in Saanich

Chicken every Sunday? Fresh eggs every morning?

Saanich council plucked a way that hope from chinese last night when it voted down a motion which would have allowed any resident to keep a dozen hens—unaccompanied by rooster—in his back yard.

Instead, the council voted to hold a public hearing on the reasoning of part of Cordova Bay Road, permitting the dozen hens to be kept there only. If was a "squawk" in favor of chickens from some people in the area—stretching from The Ranch to Blanshard Road—when opened the issue.

"SOMETHING WRONG"

Building Inspector J. S. Taylor said many people might object. Said Councillor W. C. Kersey: "There's something wrong if with all that land there you can't keep a few chickens." Councillor Sydney Pickles spoke for a limit of a dozen, but no roosters.

"I can't think of anything nicer than to hear cock-crow in the mornings," said Councillor Kersey. "It's music to me."

Oak Bay had been "plenian and rural" enough to allow it, said Councillor L. H. Passmore. "Why shouldn't people be allowed to keep chickens in an area of 50 square miles when meat is so dear? It's ridiculous."

Councillors Frank Green and J. G. Ryan said they would oppose a measure to make the municipality safe for chickens because the health committee had previously reported it would be unsanitary. Councillor George Austin said he would also oppose it.

POTTERY UNEARTHED

RUDBTON, Yorkshire, England (CP). — Roman pottery believed to date from the third century has been unearthed in a nearby field.

P.N.E. SHRINE POLACK BROS CIRCUS
New!!! Spectacular!!!
FORUM
Aug. 28 • Sept. 5
TWICE DAILY
RESERVED SEATS NOW AT HICKS TICKET BUREAU
610 Dunsmuir St., Vancouver
Admittance to Circus and reserved seat—$1.50
General admission to unreserved section for adult or 2 children under 11 years—$1.00
Tickets available from any Shriner and at Gisch Temple, 448 Seymour Street, and at Hicks Ticket Bureau.
Child's circus ticket, 50c available at Circus gate only.
EVERYBODY GOES!

TODAY and WEDNESDAY
DOORS OPEN 6:30 P.M.

ALSO COMPANION HIT

AT THE BILLINGS AND QUADRA
FOX
PHONE B 6170
Air Conditioned for Your Comfort

TODAY AND WEDNESDAY
AT 1:00, 3:00, 5:40, 8:35
IF IT'S LAUGHTER YOU'RE AFTER ... SEE
JUNE ALLYSON
DICK POWELL
with—A LION WITH AN INFERIORITY COMPLEX!
The REFORMER AND THE REDHEAD
—PLUS—
GENE AUTRY
"ROBIN HOOD OF TEXAS"
50c
Atlas

CAPITOL
A Famous Players Theatre
Now Showing
At 1:40, 3:41, 5:39, 7:37, 9:35

EXTRA
Cartoon in Color
Capitol News
35c TO 2 P.M.
IN ONE

2nd BIG WEEK
Doors 1:00 P.M.—Feature at 1:00, 3:40, 5:10, 7:10, 9:15
EYES HAVE NEVER BEHELD ITS EQUAL! Crowds Are Seeing It Again and Again!
M-G-M's ALL-TIME BIGGEST Technicolor MUSICAL!
"ANNIE GET YOUR GUN"
starring
BETTY HUTTON
HOWARD KEEL
75c
ROYAL

STARLIGHT THEATRE
MEMORIAL ARENA
TONIGHT AND WEDNESDAY
THE GAY BROADWAY OPERETTA HIT!
"BLOSSOM TIME"
The life and music of Franz Schubert with those two favorite New York singing stars, Ann Andra and Ralph Magalssen; Ernest Adams, Ev Young, Wm Hutt. A thrilling evening of music and ballet. Chorus of 40; orchestra of 20.
THURSDAY - FRIDAY - SATURDAY
The Most Lavish and Spectacular Musical Ever to Play Victoria
London's Longest Run
"CHU CHIN CHOW"
Cast of 75—Magnificent Costumes and Sets
PRICES: Tickets at Fletcher's, Gordon Hill, at the Arena After 7 P.M.
$1.50, $1.00, 50c
GOOD SEATS AT ALL PRICES AT THE DOOR

WINCHESTER '73
James STEWART
Shelley WINTERS
Stephen McNALLY
Tom DUGAN
Victor MATURE
Dan DURYEA
Starting at 1:37, 3:27, 5:27, 7:27, 9:30
ODEON
COMING — "BIND HEARTS AND CORONETS"

THE STORY OF
BOB and SALLY
WOMEN ONLY at 2:47 p.m.
ALL STAR HOLLYWOOD CAST!
MEN ONLY at 8 P.M.
NOW! PLAZA
Adult Entertainment Only

HELD OVER—3 MORE DAYS
Is a detective's badge a license for murder?

DANA ANDREWS
GENE TIERNEY
WHERE THE SIDEWALK ENDS
with
GARY MERRILL
Best Picture! See Now!
At 1:00, 3:10, 5:20, 7:30, 9:40
DOMINION

"SO MELLOW"
SO MILD...SO THROAT-EASY!"
Buckingham combines three fine tobaccos in one cigarette. It's this combination of three fine tobaccos that makes a Buckingham so mild, so throat easy, so mellow.

SMOKE Buckingham THE Mellow CIGARETTE!

QUICK ACTION RESULTS WHEN YOU USE COLONIST WANT ADS

The BAY—Victoria's Modern, Friendly Store
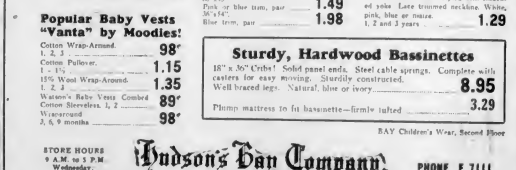

Tots' One-Piece Fleece-Lined Sleepers
Children's warm sleepers with crew neck, button back and drop seat. Handy breast pocket. Easy to launder and very quick drying. Pink, blue or maize with contrasting trim. Ages 1, 2, 3 and 4 ..... 1.69

1.19 Cosy Flannelette Nightgowns for Baby
Bunny bag style with button. Closely drawn flannelette. Plain white 98c

REDUCED! Zippered 2.98 Bunting Bags
Warm, eiderdown bags of Esmond Clix Flannelette lined, zippered, with elasticized, lace-trimmed hood 1.98

Popular Baby Vests "Vanta" by Moodies!
Cotton Wrap-Around. 1, 2, 3 ..... 98c
Cotton Pullover. 1—1½ 1.15
15% Wool Wrap-Around. 1, 2, 3 ..... 1.35
Watson's Baby Vests Combed Cotton Sleeveless. 1, 2 ..... 89c
Wraparound 2, 6, 9 months 98c

Warm, Esmond Cloth Wrapping Blankets
Perfect for gift giving. Made of Esmond cloth, firmly whipped edges. Pink or blue. 30"x36" 98c
30"x40" 1.19 36"x50" 1.69

Two Generous Sizes! Flannelette Sheets!
A choice of two hard-wearing for tub, firmly whipped edges.
36"x45" 1.49
Pink or blue trim, pair 36"x54" 1.98
Blue trim, pair 1.98

Dimity Baby Dresses In Washable Prints!
Crisp dresses that will tub well. Short, puffed sleeves. Eyelet trimmed. Assorted prints. Sizes 1, 2 and 3 ..... $1

Wee Girls' Smocked Rayon Crepe Dresses
Adorable short sleeve styles with smocked yoke. Lace trimmed neckline. White, pink, blue or maize. 1, 2 and 3 years 1.29

Sturdy, Hardwood Bassinettes
18" x 36" Cribs! Solid panel ends. Steel cable springs. Complete with casters for easy moving. Sturdily constructed. Well braced legs. Natural, blue or ivory 8.95
Plump mattress to fit bassinette—firmly tufted 3.29
BAY Children's Wear, Second Floor
STORE HOURS 9 A.M. to 5 P.M. Wednesday 9 A.M. to 1 P.M.
Hudson's Bay Company
INCORPORATED 2ND MAY 1670
PHONE E 7111
Always Plenty of Free, Convenient Parking Space at The BAY